

Affordable, Adaptable ERP Software

Getting Started Training Guide

Version 6.00

Fitrix
Getting Started
Course Workbook

Version 6.00
Revised 07/31/2015

Restricted Rights Legend

Use, duplication, or disclosure by the Government is subject to restrictions as set forth in subparagraph (c)(1)(ii) of the Rights in Technical Data and Computer Software clause at DFARS252.227-7013. Fourth Generation Software Solutions, 100 Galleria Parkway, Suite 1020, Atlanta, GA 30039.

Copyright

Copyright (c) 1988-2015 Fourth Generation Software Solutions. All rights reserved. No part of this publication may be reproduced, transmitted, transcribed, stored in a retrieval system, or translated into any language in any form by any means without the written permission of Fourth Generation Software Solutions.

Software License Notice

Your license agreement with Fourth Generation Software Solutions, which is included with the product, specifies the permitted and prohibited uses of the product. Any unauthorized duplication or use of Fitrix INFORMIX-4GL version, in whole or in part, in print, or in any other storage and retrieval system is forbidden.

Licenses and Trademarks

Fitrix is a registered trademark of Fourth Generation Software Solutions.

Informix is a registered trademark of Informix Software, Inc.

UNIX is a registered trademark of AT&T.

FITRIX ACCOUNTING MANUALS ARE PROVIDED "AS IS" WITHOUT WARRANTY OF ANY KIND, FURTHER EXPRESS OR IMPLIED, INCLUDING, BUT NOT LIMITED TO, THE ENTIRE RISK AS TO THE QUALITY AND PERFORMANCE OF THE FITRIX ACCOUNTING MANUALS IS WITH YOU. SHOULD THE FITRIX ACCOUNTING MANUALS PROVE DEFECTIVE, YOU (AND NOT FOURTH GENERATION SOFTWARE SOLUTIONS SOFTWARE OR ANY AUTHORIZED REPRESENTATIVE OF FOURTH GENERATION SOFTWARE SOLUTIONS) ASSUME THE ENTIRE COST OF ALL NECESSARY SERVICING, REPAIR, OR CORRECTION IN NO EVENT WILL FOURTH GENERATION SOFTWARE SOLUTIONS BE LIABLE TO YOU FOR ANY DAMAGES, INCLUDING ANY LOST PROFITS, LOST SAVINGS, OR OTHER INCIDENTAL OR CONSEQUENTIAL DAMAGES ARISING OUT OF THE USE OF OR INABILITY TO USE SUCH FITRIX ACCOUNTING MANUALS, EVEN IF FOURTH GENERATION SOFTWARE SOLUTIONS OR AN AUTHORIZED REPRESENTATIVE OF FOURTH GENERATION SOFTWARE SOLUTIONS HAS BEE ADVISED OF THE POSSIBILITY OF SUCH DAMAGES, OR FOR ANY CLAIM BY ANY OTHER PARTY. IN ADDITION, FOURTH GENERATION SOFTWARE SOLUTIONS SHALL NOT BE LIABLE FOR ANY CLAIM ARISING OUT OF THE USE OF OR INABILITY TO USE SUCH FITRIX SOFTWARE OR MANUALS BASED UPON STRICT LIABILITY OR FOURTH GENERATION SOFTWARE SOLUTIONS' NEGLIGENCE. SOME STATES DO NOT ALLOW THE EXCLUSION OF IMPLIED WARRANTIES, SO THE ABOVE EXCLUSION MAY NOT APPLY TO YOU. THIS WARRANTY GIVES YOU SPECIFIC LEGAL RIGHTS AND YOU MAY ALSO HAVE OTHER RIGHTS, WHICH VARY FROM STATE TO STATE.

Fourth Generation Software Solutions
100 Galleria Parkway, Suite 1020
Atlanta, GA 30339

Corporate: (770) 432-7623
Fax: (770) 432-3448
E-mail: sales@fitrix.com
www.fitrix.com

Software License Agreement

This software is licensed or sub-licensed by Fourth Generation Software Solutions, Inc. This Software License Agreement ("Agreement") may be a legal contract between you, the end user, and Fourth Generation Software Solutions, Inc. ("FGSS"). This Agreement is printed on the software media envelope, and by breaking the seal on the software media envelope, you are agreeing to be bound by this Agreement and all its terms and conditions if you have not negotiated other terms or have executed another software license agreement with FGSS or one of its distributors. If you do not agree to the terms and conditions stated in this Agreement, please return the unopened software media envelope and all companion materials (including written documentation and containers) to where you obtained them within thirty (30) days of purchase for a refund in full.

LICENSES

Fourth Generation Software Solutions grants you the non-exclusive and non-transferable right to use one copy of the standard FGSS software programs ordered ("Software"), and associated user and technical documentation ("Documentation"), on the Designated CPU (the specific computer system identified by you in a purchase order or otherwise.), subject to the terms and conditions of this Agreement and in consideration of payment of FGSS license fees. You may access the Software lawfully licensed to you on any number of terminals connected to the Designated CPU. You may transfer the Software to a single hard disk, provided you keep the original solely for backup or archival purposes. You may modify the software lawfully licensed to you, and/or merge it with other programs for your use in machine-readable object code format on the Designated CPU, but any portion so modified, or merged with other programs, shall continue to be subject to the terms and conditions of this Agreement.

Backup Copy. You may make backup copies of the Software and of any portions thereof which are modified or merged with other programs in accordance with this Agreement. All such backup copies shall also be subject to the terms and conditions of this Agreement. You must maintain an accurate record of the location of the backup copies at all times.

Restrictions. Unless otherwise authorized by FGSS, you may not install, electronically transfer, network or otherwise use the Software on any CPU other than the Designated CPU in a network. The standard FGSS license fees apply only when one CPU functions as both the client CPU and the database server CPU. You may not make any copies of the Documentation except as specifically provided above, you may not make any copies of the Software except as specifically provided above, you may not make alterations to the Software or to the Documentation, or to any part thereof, including, but not limited to, unmodified sub-routines, functions, libraries, or other binary code segments of the Software. You may not rent, sub-license, lease, distribute, or grant other rights to the Software or the Documentation to others. You may not reverse engineer, disassemble, decompile, reverse translate, or in any manner decode the Software in order to derive any source code not licensed by Licensor.

Proprietary Rights and Confidentiality. All title and rights of ownership in the software and Documentation remain with FGSS and are protected by copyright, patent and/or trade secret laws. You agree to take all steps necessary to protect FGSS's proprietary rights in the Software and Documentation including, but not limited to, the proper display of copyright, trademark, trade secret and other proprietary notices on any copies of the Software. You must reproduce and include any copyright, trade secret, trademark or proprietary data notices, and other legends and logos on the backup copies. You will, at your own cost and expense, protect and defend Licensor's and its suppliers' ownership of the Software and Documentation against all claims, liens and legal processes of your creditors and keep the Software and Documentation free and clear of all such claims, liens and processes. You will not disclose or publish to others, and will keep confidential the Software.

Terms and Termination. This Agreement is effective until terminated. You may terminate this Agreement by destroying the Software and Documentation and all copies thereof. FGSS may immediately terminate the Agreement if you breach any representation, warranty, agreement or obligation in the Agreement. Upon termination, you shall either promptly return to FGSS all copies of the Software and Documentation in your possession or destroy all copies of the Software and Documentation, and certify in writing to FGSS that all such copies have been destroyed. Software Generation Tools. If the enclosed Software is a 4GL Software generation tool, then you have a royalty-free right to reproduce and distribute program executable files created using the Software if you agree to indemnify, hold harmless, and defend FGSS from any claims, lawsuits or liabilities, and to pay all expenses and damages including without limitation attorney's fees, that arise from the use, licensing or distribution of your software product. This royalty-free right does not apply to FGSS Menus and FGSS User Control Libraries. Royalties are due FGSS on each application resold, licensed or transferred to a CPU other than the Designated CPU that incorporates FGSS Menus and/or FGSS User Control Libraries.

WARRANTY AND LIMITATIONS

Limited Warranty. FGSS warrants and represents that it is the owner of the Software and/or has the right to license the Software, and that for a period of ninety (90) days after the initial delivery of the Software to you, the latest version of the Software released by FGSS shall substantially perform in accordance with the standard FGSS Documentation. FGSS's entire liability and your exclusive remedy shall be for FGSS, at its option, to either; replace the Software that does not meet FGSS's limited warranty described above and which is returned to FGSS with its original distribution media; or attempt to correct any errors which you find in the Software during this warranty period and which prevent the Software from substantially performing as described in the standard FGSS Documentation. Any replacement Software will be warranted for the remainder of the original warranty period or for thirty (30) days, whichever is longer. Limitations of Warranty. The above warranty is null and void if you modify or change your copy of the Software in any way not authorized by this Agreement, or if failure of the Software has resulted from accident, abuse or misapplication. FGSS does not warrant that the functions contained in the Software will meet your requirements, or that the operation of the Software will be uninterrupted or error free, or that all defects will be corrected. FGSS shall not be required to correct errors during the above described warranty period attributable to equipment malfunction, products other than the Software, use of the Software in conflict with or contravention of the Documentation or the terms of this Agreement; or accident, neglect, misuse, or abuse of the Software.

DISCLAIMER OF WARRANTY FGSS MAKES NO OTHER WARRANTIES REGARDING THE SOFTWARE OR DOCUMENTATION, INCLUDING WITHOUT LIMITATION, EXPRESS OR IMPLIED WARRANTIES, AND EXPRESSLY DISCLAIMS THE WARRANTIES OF MERCHANTABILITY, FITNESS FOR A PARTICULAR PURPOSE, AND ANY OTHER WARRANTY, EXPRESS OR IMPLIED, LIMITATION OF LIABILITY, IN NO EVENT SHALL FGSS BE LIABLE FOR ANY INCIDENTAL, SPECIAL, INDIRECT, OR CONSEQUENTIAL DAMAGES LOSS OF BUSINESS LOSS OF PROFITS, LOSS OF GOODWILL, OR TORTIOUS CONDUCT RELATING TO, CAUSED BY OR ARISING OUT OF ANY BREACH OF OBLIGATIONS OR DELAY IN DELIVERY OF SOFTWARE OR DOCUMENTATION UNDER THE AGREEMENT, OR FROM YOUR USE OR INABILITY TO USE THE SOFTWARE, EVEN IF FGSS HAS BEEN ADVISED OF THE POSSIBILITY OF SUCH LOSS OR DAMAGES SOME STATES DO NOT ALLOW THE EXCLUSION OR LIMITATION OF LIABILITY FOR CONSEQUENTIAL OR INCIDENTAL DAMAGES SO THE ABOVE LIMITATION MAY NOT APPLY TO YOU, ANY IMAGES THAT FGSS IS REQUIRED TO PAY FOR ANY AND ALL CAUSES, WHETHER FOR NEGLIGENCE, BREACH OF CONTRACT, OR OTHERWISE, AND REGARDLESS OF THE FORM OF THE ACTION IN THE AGGREGATE, SHALL BE LIMITED IN AMOUNT TO THE ROYALTIES PAID BY YOU TO FGSS FOR THE SPECIFIC COPY OR COPIES OF SOFTWARE.

Restricted Rights Legend

Use, duplication, or disclosure by the Government is subject to restrictions as set forth in subparagraph (c)(1)(ii) of the Rights in Technical Data and Computer Software clause at DFARS252.227-7013. Fourth Generation Software Solutions, 100 Galleria Parkway, Suite 1020, Atlanta, GA 30339.

General. This Agreement shall be governed by the laws of the State of Georgia, and shall inure to the benefit of Licensor its successors, administrators, heirs and assigns. The United Nations Convention for the International Sale of Goods shall not apply to this Agreement. The parties agree that Cobb County in the State of Georgia shall be the proper forum for any action, including arbitration, brought under this Agreement. No actions, regardless of form, arising from the transactions under the Agreement may be brought by any party hereto more than 2 years after the facts creating the cause of action become known to such party. If any term, provision or part of the Agreement is to any extent held invalid, void or unenforceable by a court of competent jurisdiction the remainder of the Agreement shall not be impaired or affected thereby, and each term provision and part shall continue in full force and effect. The terms, conditions and warranties contained in the Agreement that by their sense and context are intended to survive the termination thereof by the parties hereunder shall so survive the termination of the Agreement. FGSS shall not be in default or liable for any failure in performance or loss or damage under this Agreement due to any cause beyond its control.

Table of Contents

Getting Started with Fitrix	1
Learning Objectives	2
<i>Fitrix Modules</i>	3
<i>Phases of the Accounting Process</i>	4
<i>Fitrix Menus</i>	5
<i>Fitrix Data Entry Screen</i>	7
<i>Action Toolbar Commands</i>	8
<i>Printing and Flexible Document Delivery (FDD)</i>	11
<i>Document Attachment</i>	19
User Control Libraries	23
<i>User - Defined Fields</i>	24
<i>Feature Request</i>	26
<i>Freeform Notes</i>	26
<i>Personal “To Do” Notes</i>	27
<i>User Defined Help</i>	27
<i>User Defined Error Messaging</i>	28
Query by Example	30
<i>Wildcards</i>	30
<i>Relational Operators</i>	30
<i>Search Criteria Examples</i>	31
Company Set Up & Multilevel Tax	33
<i>Set Up Company</i>	33
<i>Email Templates and Alerts</i>	38
<i>Setting up Role Based Menus</i>	43
<i>Multilevel Sales Tax</i>	53
Helpful Hints	59
<i>Hiding or reordering fields on screen programs</i>	59
<i>Saving your changes to screens</i>	59
<i>Displaying Text for the Toolbar Icons</i>	60
<i>Moving Toolbars</i>	61
<i>Resorting the order of data</i>	62
Batch Control	63
<i>Activating Batch Controls</i>	63
<i>Transaction Processing (using batches)</i>	65
<i>Batch Approval</i>	67
Learning Fitrix Review	70
Lab Exercise a: Getting Around Fitrix	71
Lab Exercise b: Company Set Up	74
Lab Exercise c: Setup Multilevel Tax	76
Learning Fitrix Summary	78

Getting Started with Fitrix

Learning Objectives

- To become familiar with the Fitrix Accounting System
- To become familiar with Fitrix Menus and Data Entry Commands
- To become familiar with Fitrix User Control Libraries
- To become familiar with the Set Up Company menu and options
- To become familiar with the Set up Multilevel Tax codes menu and options
- To become familiar with Batch Processing
- To become familiar with Flexible Document Delivery (FDD) options
- To become familiar with the document attachment capabilities
- To become familiar with the email alerts functionality

Fitrix ERP Software

Transactions are events that are recorded in an accounting period. Typically, these events involve the transfer of money, product, or services. In Fitrix transactions are referred to as documents.

Data in the Fitrix Accounting System is stored in a relational database. A relational database organizes its data into one or more tables or relations of records.

Reports or the system output includes inquiry reports, customer statements, etc., and ultimately the financial statements.

Fitrix Modules

Fitrix offers accounting solutions for three business operations; Financial, Distribution, and Manufacturing:

Financial

General Ledger (gl)
Accounts Receivable (ar)
Accounts Payable (ap)
Payroll (py)
Fixed Assets (fa)
Multicurrency (mc)

Distribution

Order Entry (oe)
Inventory Control (ic,
Purchasing (pu)
Replenishment (rl)

Manufacturing

Production Order Processing (sc)
Bill of Materials(bm)
Material Resource Planning (rp)
Standard Routing (rt)
Labor Processing (lp)
Production Scheduling (ps)
Standard Product Costing (pc)
Actual Costing (ac)

Phases of the Accounting Process

The cycle of activity within Fitrix Accounting follows a basic pattern that is consistent across all modules. At the most basic level, it consists of the following phases:

These three phases must be performed in sequence. Setup must be complete before any transaction processing can begin. Transactions must be entered and checked against an Edit List in order to be posted. To complete the process all transactions are posted and End of Period processing is run.

Set Up Accounting

Activities required to set up the accounting system are performed during the Setup phase of Fitrix Accounting. Company Setup procedures must be done before module specific set up.

Company Set Up procedures include entering the name and address of your company, assigning department codes, and establishing ledger account number ranges. You can then enter ledger accounts and designate cash ledger accounts as checking accounts.

Module specific set up activities includes designating default ledger accounts for the module and entering existing open items. Activities performed during module set up include entering account groups, entering customers and vendors, entering beginning balances, etc.

Once the set up processes are completed the next phase, transaction processing, can begin.

Transaction Processing

Transaction processing is the day-to-day handling of documents. Transaction processing consists of three separate steps that are consistent throughout the Fitrix applications:

Entry. A transaction is initiated by entering a document. Documents entered may be updated at any time before posting.

Edit. An edit list is printed after documents are entered and before they are posted. This list shows all documents waiting to be posted. If mistakes are found on this report, corrections can be made and another edit list must be printed prior to posting.

Post. Posting is the process that posts the document to the General Ledger Activity table. Once a document is posted it cannot be updated. Changes must be made by posting correcting entries.

End of Period

End of Period activities include posting general ledger activity, posting recurring documents, and printing period end statements and reports, etc.

Fitrix Menus

The Fitrix Main Menu displays all modules purchased by your company however access to any given module is dependent upon authorization. For instance, if your company has purchased all Fitrix modules, but the Accounts Payable team is only authorized to enter data in two of the modules, only two menu options will be activated. The other eight will appear grayed out.

You can also set up Role Based menus so that the menu contains only the programs you need to run. See page 42 for how to set up role based menus.

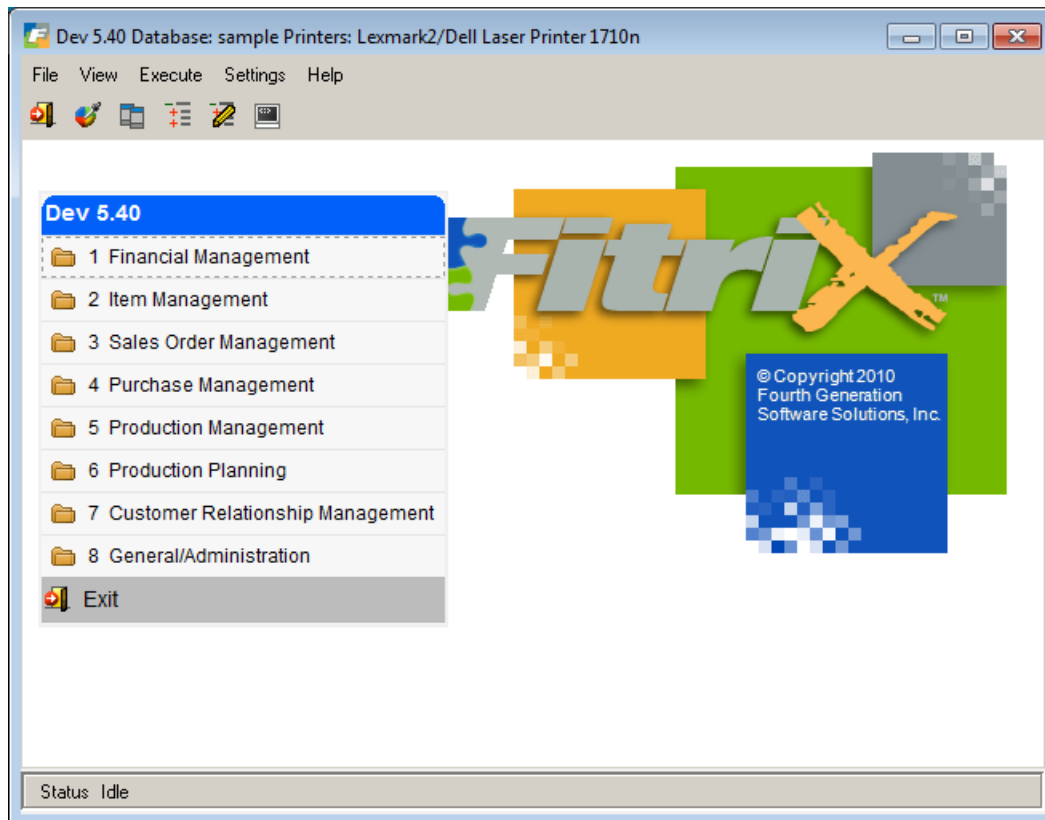

The Menu options available on the Ring menu are as follows:

Field	Description
File	Allows you to exit the Fitrix system.
View	Offers user preferences to change the way Fitrix screens display. Your choices are Classic, Explorer, and Edit.
Execute	Manage configuration and security settings
Settings	Allows you to change the color scheme or database
Help	Displays Fitrix information

To select an option from a menu, use the mouse to highlight the option, and then left-click to select. You can also use the keyboard to select a menu option by pressing the number or letter associated with the menu option or use the up and down arrow and press enter to select.

.

Note: When a menu item icon is a file folder, an additional submenu is available.

Fitrix Data Entry Screen

Standard Fitrix Data Entry forms or screens have several sections. To view this screen from main menu, select Financial Management, General Ledger, Ledger Journal, and then Update General Journal.

Note: For a more detailed explanation of all the options available on the four toolbars, review the Getting Started with Fitrix User Guide.

Update General Journal

File Edit View Navigation Tools Actions Options Help

Batch Options Reverse JE Chart

Find Prev Next Add Update Delete Browse

Date: 10/09/2012 Posted: N

Description: TEST JE

EOP Reverse(Y/N): N

Source: GENJRN GENERAL JOURNAL

Account Group:

User: bettyb

Account	Dept	Description	Amount	Debit/Credit
745000000	000	DEPRECIATION EXPENSE	1000.00	DB
181500000	000	FURNITURE & FIXTURES DEP.	300.00	CR
182500000	000	TRANSPORTATION EQUIP. DEP.	400.00	CR
183500000	000	MACHINERY & OTHER EQUIP. ...	300.00	CR

Totals-Debits 1000.00 Credits 1000.00 Difference 0.00

1 of 1

View Detail

OVR

Number	Field	Description
1	Menu Toolbar	These options perform routine functions, and are often referred to as the User Control Library functions. The Menu Toolbar is available on every screen.
2	Standard Toolbar	The icons on the standard toolbar perform many of the same functions as the options found on the menu toolbar.
3	Other Tool Bar	The Custom Tool Bar area has buttons that are specific to your company and the current module. Some screens may not have any buttons on the Custom Tool Bar.
4	Action Toolbar	This toolbar contains icons that represent actions such as add, update, and delete.
5	Header Section	This section is just below the Action toolbar and contains basic or general information about a document.
6	Detail Section	This section contains labeled columns that correspond to information in lines or rows.
7	Totals	This section is a reference section displaying debit and credit totals information.

When entering information on a data entry screen there are often related screens that are accessed using Zoom picker windows from the Standard Toolbar.

Select Exit or press Q to close the data entry screen. The General Ledger Menu displays. Press ESC key to return to the main menu.

Action Toolbar Commands

Data Entry Commands can be selected from the Action toolbar two ways:

1. Click the command.
2. By typing the first letter of the command name either uppercase or lowercase (ie- a for Add).

To view this screen, select **Financial Management>Accounts Receivable > Receivable Ledger > Update Receivable Document**.

Update Receivable Documents

File Edit View Navigation Tools Actions Options Help

Quit Print OK Cancel Cut Copy Paste Zoom Notes Attachments U Fields To Do View Detail Next Page Previous Page

Add Info Acctg Info Batch Options Customer Credit/Debit Card

Find Prev Next Add Update Delete Browse

Doc Date: Inv Date: Dept No: Gross Amt Entry:

Cust.: Ship-To: Ref.No.:

Type.: Recur: Tax:

Desc.: Acct. Group: Pay Method:

Terms: P.O.: Posted:

Item No	Qty	Unit	Description	Tax Cd	Price	Amount

Total Amounts

Currency: Sub-Total:

Misc.: Freight:

Net: Tax: Total:

Account Information

-

(No Documents Selected)

OVR

Here are the fields and descriptions for data entry commands:

Field	Description
Add	Allows you to add any new document.
Update	Allows you to modify an existing document once it has been selected or found.
Delete	Allows you to delete a document if it is not posted.
Find	<p>Use the find command to retrieve one or more records. There are three ways to use the Find command.</p> <ol style="list-style-type: none"> To find all records stored for a program, click the OK button (or press ENTER key) without entering any data in the screen. To find a particular record, enter a piece of information that is unique to that record (i.e.; customer code, invoice number), and then click OK or press ENTER. To find a group of records enter search criteria using wild cards or relational operators (for more information, review chapter 7 in the Getting Started With Fitrix User Guide.).

Field	Description
Browse	Arranges all found documents into a list displayed to the screen. You can scroll through the documents using the scroll bar or using the various movement icons on the toolbar.
Next	Allows you to view the next document by paging down through the found documents.
Prev	Allows you to view the previous document by paging up through the found documents.

Depending upon the menu option you have selected, your system setup, or system security, all options may not be available. If you select a command that is not available, the system will display a message stating it is not available, and upon pressing enter, you will return to the action toolbar.

Select Quit or press Q and then ESC key three times to return to the main menu.

Printing and Flexible Document Delivery (FDD)

Flexible Document Delivery (FDD) allows the user to direct report output to printers (host or client), email, or fax. This feature is only available for Fourth Generation customers that are running Fitrix version 5.2 or greater.

The following report programs have been modified to have background print so that forms no longer need to be purchased. These programs also support FDD.

Order Entry:

Order Acknowledgement

Customer Invoice

All Export forms (Proforma Invoice, Packing List, Bill of Lading, Commercial Invoice, Provisional Invoice, and Final Invoice)

Note: the picking ticket and packing list report programs are also background print enabled but since these are internal forms they are not FDD enabled.

Purchasing:

Vendor Purchase Order

Accounts Receivable:

Customer Invoice

Customer Statement

Dunning Letters

Payroll:

Direct deposit pay stubs

A new icon  has been added to the Update Customer Information, Update Vendor Information and Update Employee Information toolbar and is only accessible when in Update mode.

When you click on this icon in the Update Customer Information program the following screen displays listing all report programs that currently support FDD.

Document	Title	Print	Subject	E-Mail	Address	FAX	Number	Sent By	Failure Notify (for faxes)
ar:o_invc	AR Invoices	<input checked="" type="checkbox"/>	AR Invoices	<input checked="" type="checkbox"/>	bwalker@actionauto.com	<input checked="" type="checkbox"/>			
ar:o_letter	AR Dunning Letters	<input checked="" type="checkbox"/>	AR Dunning Letters	<input checked="" type="checkbox"/>	bwalker@actionauto.com	<input checked="" type="checkbox"/>			
ar:o_statmt	AR Statements	<input checked="" type="checkbox"/>	AR Statements	<input checked="" type="checkbox"/>	bwalker@actionauto.com	<input checked="" type="checkbox"/>	7704323448	Bill Walker	bwalker@actionauto.com
oe:o_billdg	Export - Bill of Lading	<input checked="" type="checkbox"/>	Export - Bill of Lading	<input checked="" type="checkbox"/>		<input checked="" type="checkbox"/>			
oe:o_cminv	Export - Commercial Invoice	<input checked="" type="checkbox"/>	Export - Commercial Invoice	<input checked="" type="checkbox"/>		<input checked="" type="checkbox"/>			
oe:o_invc	OE Invoice	<input checked="" type="checkbox"/>	OE Invoice	<input checked="" type="checkbox"/>	bwalker@actionauto.com	<input checked="" type="checkbox"/>			
oe:o_invcf	Export - Final Invoice	<input checked="" type="checkbox"/>	Export - Final Invoice	<input checked="" type="checkbox"/>		<input checked="" type="checkbox"/>			
oe:o_order	Acknowledgements	<input checked="" type="checkbox"/>	Acknowledgements	<input checked="" type="checkbox"/>	bwalker@actionauto.com	<input checked="" type="checkbox"/>			
oe:o_picker	Pick List	<input checked="" type="checkbox"/>	Pick List	<input checked="" type="checkbox"/>		<input checked="" type="checkbox"/>			
oe:o_prfinv	Export - Proforma Invoice	<input checked="" type="checkbox"/>	Export - Proforma Invoice	<input checked="" type="checkbox"/>		<input checked="" type="checkbox"/>			
oe:o_proinv	Export - Provisional Invoice	<input checked="" type="checkbox"/>	Export - Provisional Invoice	<input checked="" type="checkbox"/>		<input checked="" type="checkbox"/>			
oe:o_quote	Quotation	<input checked="" type="checkbox"/>	Quotation	<input checked="" type="checkbox"/>	bwalker@actionauto.com	<input checked="" type="checkbox"/>			
oe:o_shipr	Packing Slip	<input checked="" type="checkbox"/>	Packing Slip	<input checked="" type="checkbox"/>		<input checked="" type="checkbox"/>			
oe:o_shper	Export - Packing List	<input checked="" type="checkbox"/>	Export - Packing List	<input checked="" type="checkbox"/>		<input checked="" type="checkbox"/>			

After FDD is installed the default setting will be set to Print for all reports. You can then update for each customer as needed. More than one delivery method per report can be selected.

Field Definitions:

Document – Fitrix program name.

Title- title of the program.

Print- check this check box if the delivery method is to send the report to a printer.

Subject – subject line for your fax cover sheet.

Email- check this check box if the delivery method is to send the report via email.

Address- the email address you wish to send the report to.

FAX - check this check box if the delivery method is to send the report via fax.

Number- the fax number you wish to send the report to. Enter with no dashes and also precede the fax number with any number needed to make an outside call.

Contact – the name of the person that will print on the fax cover sheet that will receive the fax.

Failure notify – the email address of the employee that should be notified in the event the fax was not sent.

FDD PRINTER DIALOG BOX:

Report programs that do not support FDD will have this standard printer dialog box:

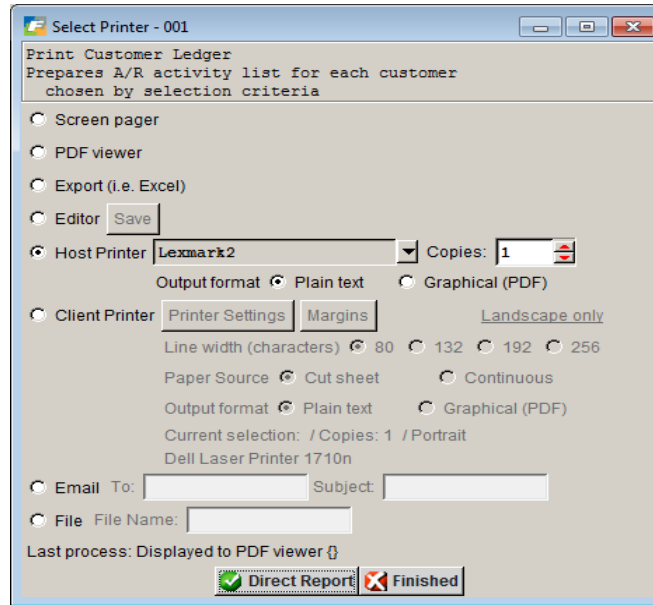

Here is the FDD printer dialog box:

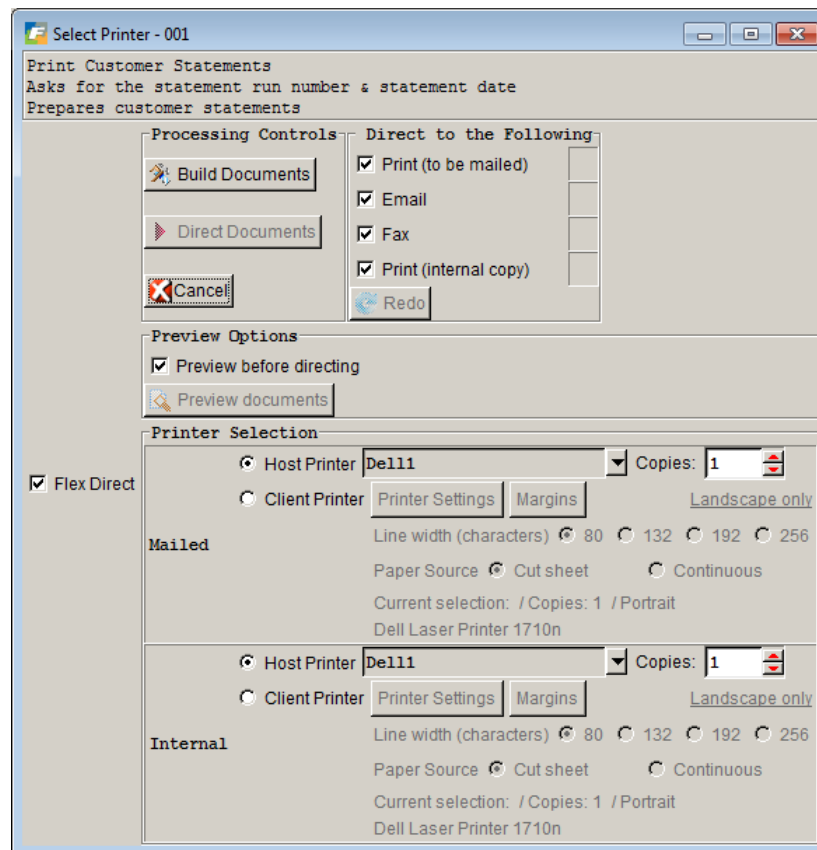

If you do not wish to use the flex direct options simply uncheck the flex direct box and the printer dialog box will disable the FDD options and display all options that are on the non FDD printer dialog box.

The FDD printer dialog box is divided into three sections:

Processing controls:

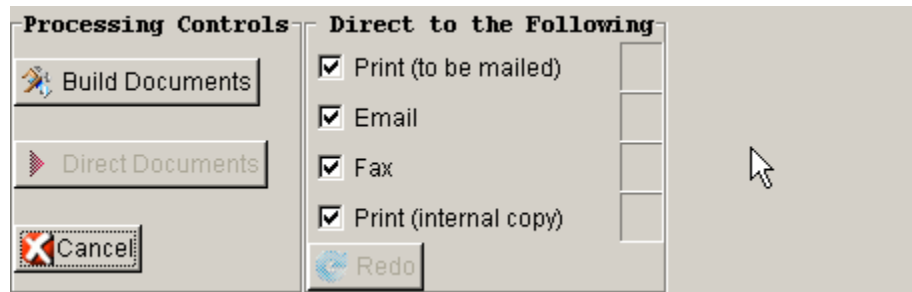

The example above shows that the documents will be processed via print to be mailed, email, fax, and internal print to be filed. These boxes can be unchecked as needed.

The first step is to click the Build Documents button. If the Preview before directing check box is checked, you will be able to view a PDF of the documents prior to sending/printing them. Please note that if you click the Cancel button before clicking the Direct Documents button you will need to select the reprint option when you process your documents as the Build Documents options sets the print flag to Y at the table level even though you have not printed/sent your documents.

The next step is to click the Direct Documents button. This will send/print the documents. See discussion on Printer Selection section below for directing the documents to your various printers.

If all Direction method check boxes were checked, the printer dialog box will look like this after the documents were printed/sent:

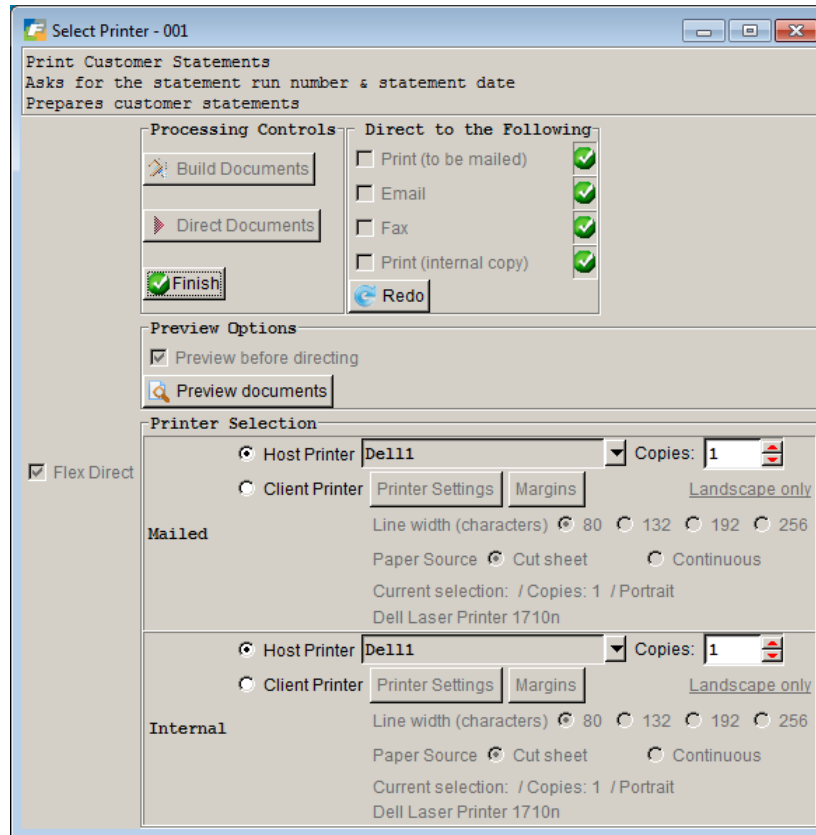

The green check marks indicate the direction methods that were processed. To return to the menu, click the Finish button.

In the event that you want to process the documents again (an example of the need for this would be if the printer ran out of paper or the paper jammed) click the redo button and then check the direction method check box that you wish to process again. Once the direction method check boxes are checked, click the Direct Documents button to reprint/resend your documents.

If you uncheck some of the selection methods (ie- only check email check box) and then process the documents the printer dialog box will have a Cancel button instead of a Finished button

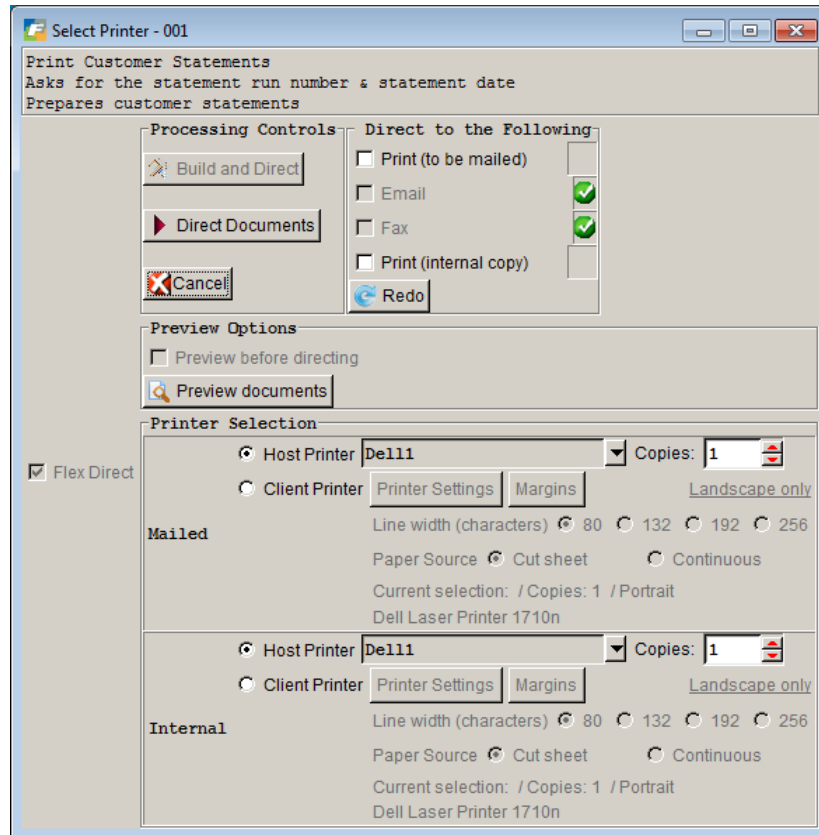

To return to the menu click the Cancel button and you will receive this warning:

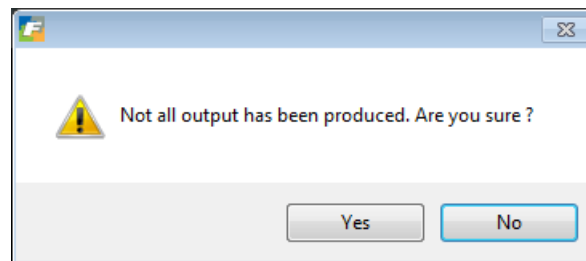

This warning is just to let you know that all delivery methods were not selected. Click Yes if this is correct. Click No if you wish to display the printer dialog box again.

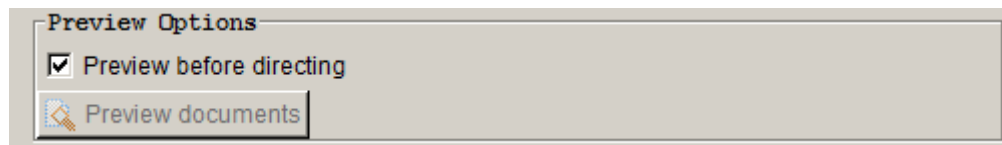
Preview Options:

If this check box is checked (and that is the default setting), you will be able to preview a PDF of the documents by clicking the Build Documents button prior to Directing/Processing them. If you do not wish to preview, uncheck this box.

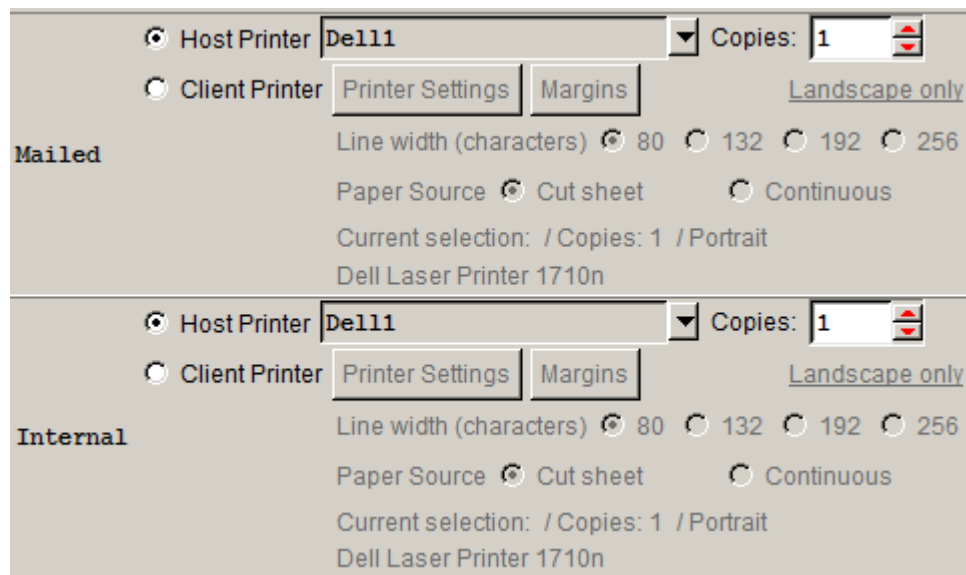
Printer Selection:

This section of the screen controls printer selection.

Mailed – printer selection will only be accessible if the Print (to be mailed) check box is checked. Select either a network printer or a client printer and the number of copies to print for the documents that will be mailed.

Internal - printer selection will only be accessible if the Print (internal copy) check box is checked. Select either a network printer or a client printer and the number of copies to print for the documents that will be printed for internal purposes.

Note about Client Printers:

If you change your printer selection to a client printer the printer settings, paper source, and line width radios buttons become active so you can set your setting accordingly.

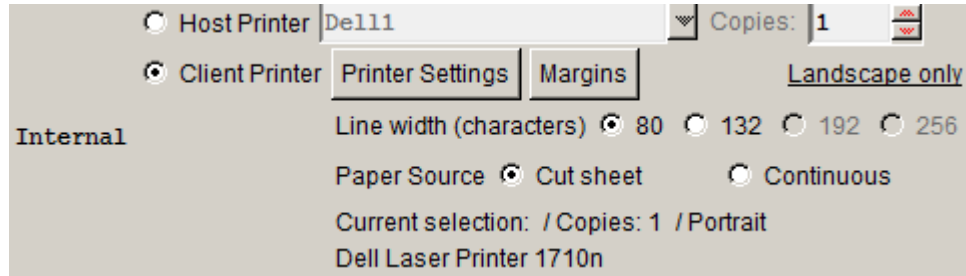

To proceed click the Build Documents button. Since a client printer was selected, Adobe Acrobat will direct copy(s) to the printer.

The user will see Adobe Acrobat Reader Launch and appear briefly:

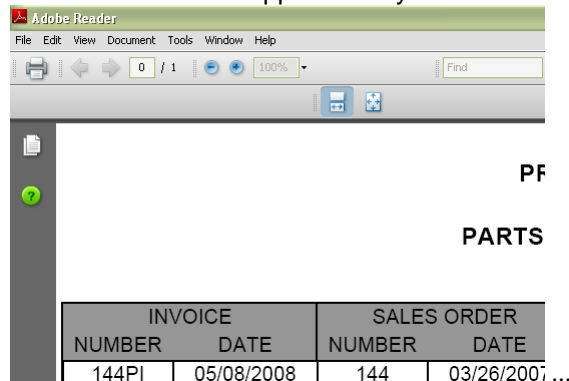

You may see a message like:

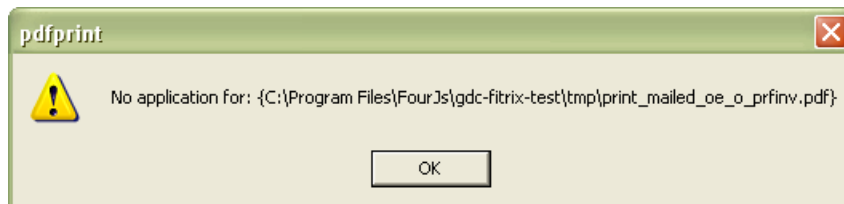

This means that Adobe Acrobat Reader is not installed. This is a free product and may be downloaded and

installed from: <http://www.adobe.com> by clicking on:

Document Attachment

With the attachment functionality you can attach any type of file to any record in the database. Examples are pictures or schematics of your inventory items, store a PDF of the customer PO with the sales order, recorded phone conversations or emails sent to your customers when dealing with collection issues, attach performance reviews and resumes to your employee records.

Adding a Document Attachment

In this example we will attach a picture of an inventory item to the item master record.

Find the inventory item you wish to work with:

Update Inventory Information

File Edit View Navigation Tools Actions Options Help

Quit Print OK Cancel Cut Copy Paste Zoom Notes Attachments U Fields To Do View Detail Next Page Previous Page Insert Row Delete Row Append Row

Catalog History Turns Cross Sells Mfg-Base Mfg-Plan Commission Alternates

Find Prev Next Add Update Delete Browse

General

Item Code: C-DISK Commodity Code:

Description: HARD DRIVE

Item Class: COMP COMPUTER EQUIPMENT ☐ Check If This Is A Special Order Item

Serial/Lot: Price Group:

Market Price: N UPC Code:

Special Handling Charge:

Image

Units of Measure

UOM List:

Stocking Unit: EA

Selling Unit: EA

Factor: 1.000000

Increment: 1.00

Purchasing Unit: EA

Factor: 1.000000

Increment: 1.00

Accounting

Inventory: 120000000 INVENTORY

Cost of Goods: 500000000 PARTS COGS

Sales: 400000000 PARTS SALES

Dimensions

Weight: 0.200 LB

Volume:

Price Levels

Discount Level 1: 25.00

Discount Level 2: 20.00

Discount Level 3: 15.00

Discount Level 4: 10.00

Discount Level 5: 5.00

Warehouses

Warehouse	Location	On Hand	Available	Cost	Price	Vendor
MACON	D1	0.000	0.000	0.0000	220.000	

View Detail

OVR

In update mode click on the **Attachments** icon on the toolbar. This screen displays:

Filename	Description	Key code	Search keywords
product specs.doc	product specifications	SPEC	
<Click the button>			

Buttons: OK, Cancel, View

OVR

Click on the and find your file.

Filename	Description	Key code	Search keywords
product specs.doc	product specifications	SPEC	
c-disk.jpg	photo	IMAGE	

Buttons: OK, Cancel, View

OVR

Description- optional.

Key code – optional unless it is an image you want to display on a screen then enter IMAGE (case sensitive).

Search keywords – optional.

Click OK and save the change and the image will display.

Update Inventory Information

File Edit View Navigation Tools Actions Options Help

Quit Print OK Cancel Cut Copy Paste Zoom Notes Attachments U Fields To Do View Detail Next Page Previous Page Insert Row Delete Row Append Row

Catalog History Turns Cross Sells Mfg-Base Mfg-Plan Commission Alternates

Find Prev Next Add Update Delete Browse

General

Item Code: C-DISK Commodity Code:

Description: HARD DRIVE

Item Class: COMP COMPUTER EQUIPMENT ☐ Check If This Is A Special Order Item

Serial/Lot: Price Group:

Market Price: N UPC Code:

Special Handling Charge:

Image

Units of Measure

UOM List:

Stocking Unit: EA

Selling Unit: EA

Factor: 1.000000

Increment: 1.00

Purchasing Unit: EA

Factor: 1.000000

Increment: 1.00

Accounting

Inventory: 120000000 INVENTORY

Cost of Goods: 500000000 PARTS COGS

Sales: 400000000 PARTS SALES

Dimensions

Weight: 0.200 LB

Volume:

Price Levels

Discount Level 1: 25.00

Discount Level 2: 20.00

Discount Level 3: 15.00

Discount Level 4: 10.00

Discount Level 5: 5.00

Warehouses

Warehouse	Location	On Hand	Available	Cost	Price	Vendor
MACON	D1	0.000	0.000	0.0000	220.000	

View Detail

OVR

Viewing a Document Attachment

To view attachments that are not images:

1. Go into update mode, click on the Attachments icon on the toolbar.
2. Place cursor on the row that contains the file of the attachment you want to view and click in the view button on the bottom of the screen shown here.

Attachments

File Help

Quit View Delete Row Help Technical status About Application Program About

Attachments

Filename	Description	Key code	Search keywords
c-disk.jpg	photo	IMAGE	
product specs.doc	product specifications	SPEC	

OK Cancel View

OVR

Deleting a Document Attachment

To delete attachments:

1. Go into update mode, click on the  icon on the toolbar.
2. Place cursor on the row that contains the file of the attachment you want to delete and click on the

icon on the toolbar.

User Control Libraries

User Control Libraries (UCL's) are advanced features which give you control over the Fitrix Accounting system. Included in these libraries are:

- | | |
|---------------------------------|---------------------------------|
| • User Defined Field | User Defined button (or Ctrl-F) |
| • Freeform Notes (Sticky Notes) | Notes button (or Ctrl-N) |
| • Personal "To Do" Notes | To Do button (or Ctrl-T) |
| • User Defined Help | Help button (or Ctrl-W) |
| • User Defined Error Messaging | Help button (or Ctrl-W) |

All of these UCL's are available on the Standard Toolbar.

User - Defined Fields

User Defined Fields Icon

Update Customer Information

File Edit View Navigation Tools Actions Options Help

Quit Print OK Cancel Cut Copy Paste Zoom Notes Attachments U Fields To Do Technical status Help

Ship-To Activity Addl Info Billg Info OE Info Ship Notes Credit Notes Credit Ltr Credit Card Order Price Sales Aging Terms Document Delivery Comm Calc

Find Prev Next Add Update Delete Browse Options

Customer Information

Code: 1 Contact: BILL WALKER

Company: ACTION AUTOPARTS Phone: 404 885 4146

Address: 14307 1ST STREET Cell: 404 885 9000

FAX: 404 875 1231

City: ATLANTA Email: billw@actionauto.com E-Mail

State: GA Zip: 30399 Web Address: www.actionauto.com Web

Country: US UNITED STATES

Additional Defaults

Salesperson: JC JIM CARSON

Terms: B 2/10 NET 30 DAYS

Pay Method: AR ACCOUNTS RECEIVABLE

Balance: 632947.11 Resale No:

Credit Limit: 50000.00 Resale Expiry:

Credit Hold: Credit Hold Date:

YTD Sales: 660,202 Lifetime Sales: 807,448

Account Type: DISTRIBUTOR

Source: TRADE SHOW

Additional Phone Numbers

SALES	404-345-9876
AP DEPT	404-345-9877
PURCHASING	404-345-9878

Notes 1 of 1 Attachments(4)

OVR

User defined fields allow you to store additional information within a given program without modifying the programs. These fields are only used in data entry screens and are specific to the data entry screen. Up to fifty User-Defined Fields can be defined for every data screen.

To access the User Defined fields screen you must be in a data entry screen and in update mode.

To view the screen above, select **Accounts Receivable > Customer Information > Update Customer Information**. Click **Find**, and then press the **Enter** key to retrieve all records. Click **Update** to enter update mode.

Click the **U Fields** button (or press **Ctrl F**) to display the User defined fields screen.

Line	Data Field Name	Contents
1	Sales Contact	Bill Brown
2	Sales #	574-297-4937
3		
4		
5		
6		
7		
8		

Table: strcustr
Key: 1

OK Cancel Insert Append Delete Add a User Defined Field

Enter the data into this field. OVR.

Line, Data Field Name, and Contents are the three columns that appear in the window:

Line indicates the number of the field.

Data Field Name is the title of the field being defined.

Contents is the column where the document specific data will be entered.

Click on the Add a User Defined Field button to move between field name and contents. Press TAB or use the arrow keys or to move from one line to another. Click the OK button (or press ENTER) to store entry. Click the Cancel button (or press ESC) to cancel.

Once a User Defined Field has been created, all users will be prompted to make an optional entry in this field the next time a new record is entered and stored or an existing record is updated.

Feature Request

This option launches a screen program where you can enter any program features you need. This information is then logged in the error log file so your system administrator can review it and make the requested changes.

To launch this screen, click on the word Tools on the Menus toolbar (top toolbar).

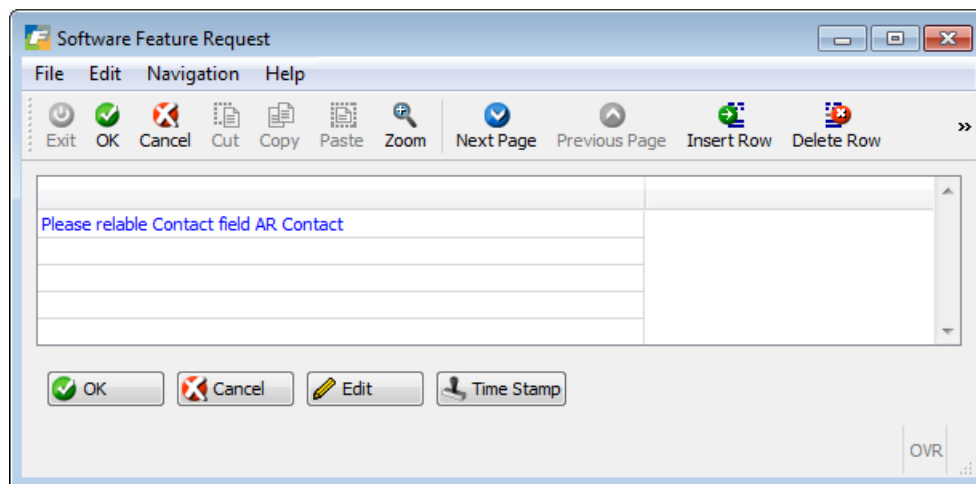
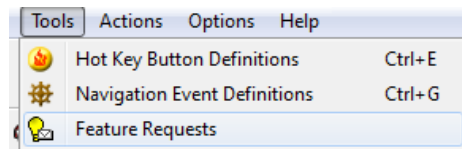

Freeform Notes

Freeform Notes allow the entry of text to be applied to any document. Up to 99 lines of freeform text can be added to a document. To access Notes you must be in a Data Entry screen and in Update Mode.

Click the  **Notes** button (or press Ctrl-N) to display notes window.

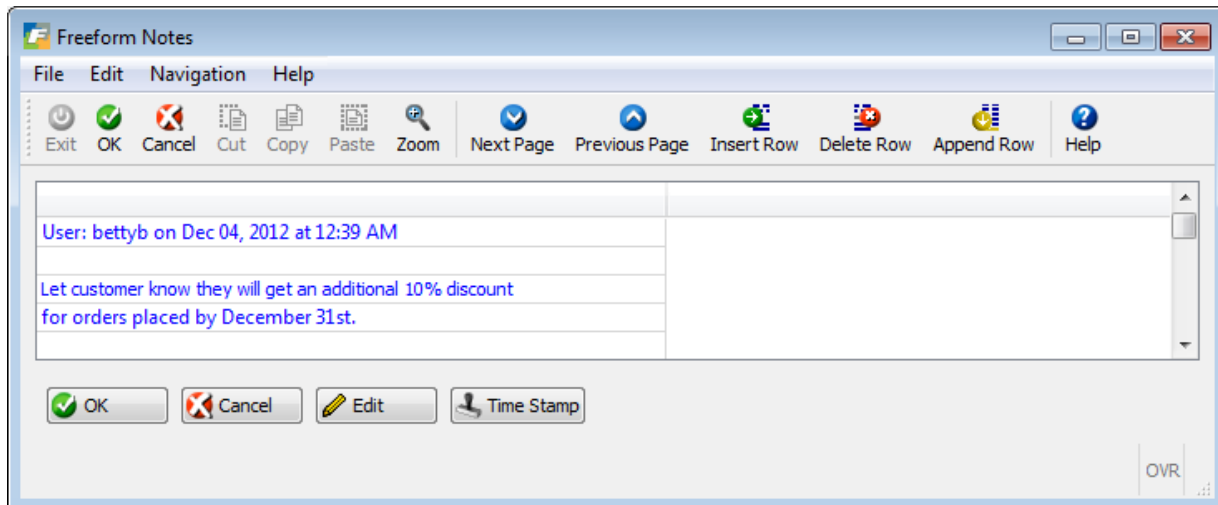

For any records that have notes attached to them, the word “Notes” will display in the bottom left hand corner of the screen.

By clicking on the Time Stamp button you can also insert the user id, date, and time entered into the note. There is a tool setting available so that notes can be automatically time stamped. Have your system’s administrator update this setting:

```
cd $home
vi .bash_profile
Hit I to enter insert
include the following line at the end of the file    export fx_auto_timestamp=1
Esc to exit insert mode and then :x to save and exit
```

Click the OK button (or press ENTER) to store and return to main menu.

Personal “To Do” Notes

These notes function just like freeform notes except they are user specific and notes entered can be accessed from any program in Fitrix.

Click on  **To Do** button (or press Ctrl T) at any time you are not in update mode.

User Defined Help

User Defined Help can be created for each field in a data entry screen. This allows you to clarify existing help text or customizes it to be specific to your operation.

Click the  **Help** button (or press Ctrl-W), (U)pdate, and click the OK button (or ENTER) to store when done.

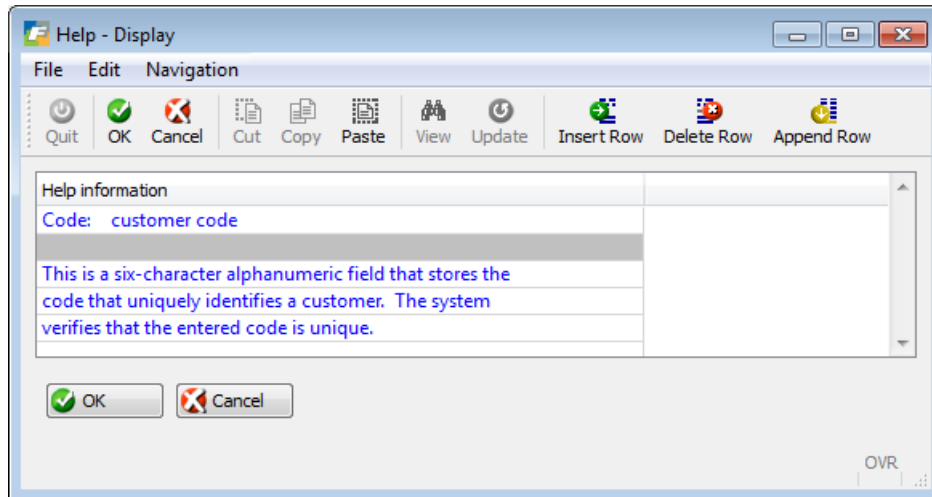

Click on Exit button or press (Q)uit to return to the Customer Information screen.

User Defined Error Messaging

User Defined Error Messaging is a context sensitive system for displaying user-friendly error messages and instructions on how to deal with those errors. It allows user to see more detail about how an error might have been caused and how it can be corrected. The update command allows for clarification of error help message so that learning can be captured on the system.

To update an error message an error must first occur. To create an error, enter AAA in customer code field, ENTER to store, and "Y" to view error information.

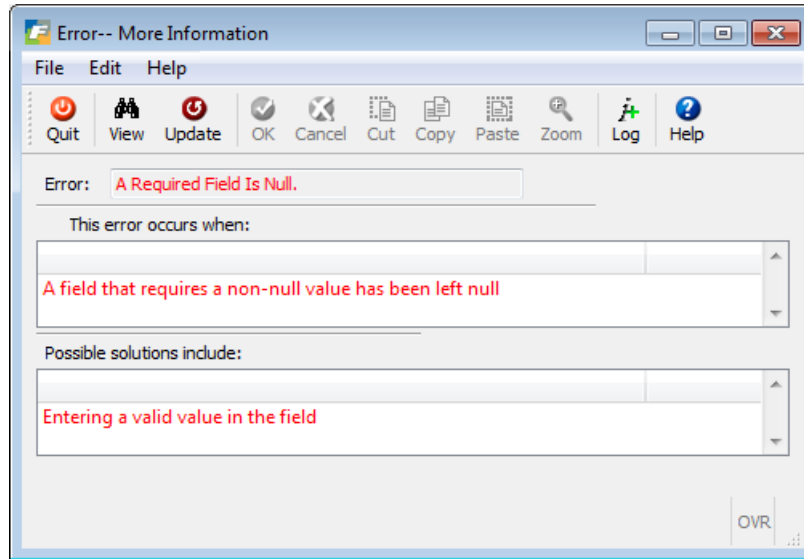

Field	Description
Edit- View	Allows you to scroll through text with arrow keys.
Edit - Update	Used to update error messages.
Help - Technical Status	Displays information about the program where the error is occurring. If you are reporting an error to your technical support, you may be asked for this information.
Log	Allows you to automatically log system information and add comments to the error log. This is also useful information for your technical support.
Quit	Closes the User Defined Error Messages window.

Query by Example

Wildcards

Wildcards are special characters used to represent other characters. The wildcards that can be used on a selection criteria screen are listed below. Wildcards may be used *only with character or alphanumeric fields*.

Wildcard Symbol Definition:

* Asterisk - The asterisk replaces any group of zero or more characters in a character field.

? Question Mark - The question mark replaces any single character in a character field.

Relational Operators

Relational operators are symbols used to compare two values. These values can be character, numeric, or date types. A variety of operators are available to help you specify ranges or lists.

When using the first five relational operators (greater than, greater than or equal to, less than, less than or equal to, and not equal to), the relational operator is entered first, followed by the number or alphanumeric character(s).

Relational Operator Definition:

> Greater Than - Finds all values greater than the specified value.

>= Greater Than or Equal To - Finds all values greater than or equal to the specified value.

< Less Than - Finds all values less than the specified value.

<= Less Than or Equal To - Finds all values less than or equal to the specified value

<> Not Equal To - Finds all values not equal to the specified value.

= Null - Finds records that have a null value in the field. A null value means that the field has no value—it is empty.

!= Not Null- Finds all values that are not null. Selects all records that have *anything* in the field.

: Range - Search for a range of values. Can be used with numeric, character, alphanumeric, and date fields.

| Pipe - The pipe symbol is used to represent "or". On most keyboards, the pipe symbol is found above the backslash "\".

Search Criteria Examples

GO TO UPDATE CUSTOMER INFORMATION SCREEN:

1. Search for all customers that salesperson code TM

In the salesperson field enter TM and press enter or click OK to accept.

2. Search for all customers that an account balance > \$50,000

In the balance field enter >50000 and press enter or click OK to accept.

3. Search for all customers that have a credit limit greater than or equal to \$50,000.

In the credit limit field enter >=50000 and press enter or click OK to accept.

4. Search for all customers that have a name beginning with C.

In Company field enter C* and press enter or click OK to accept.

5. Search for all customers that have A in their business name.

In the Company, enter *A* and press enter or click OK to accept. This selects all customers where an A is preceded and followed by one or any number of characters.

6. Search for customer codes with A as the second character.

In the Company field, enter ?A* and press enter or click on OK to accept. This selects all customers where A is preceded by exactly one character and followed by none or any number of characters.

7. Search for all customers where salesperson code is either TM or WM.

In the salesperson field enter TM|WM and press enter or click on OK to accept.

GO INTO UPDATE AR CASH RECEIPTS SCREEN (Financial management-2-1-e-b):

1. Search for all transactions dated from January 1st 2007 through today.

In that Date field, enter 010107 : today's date and press enter or click on OK to accept. This search selects all transactions between the specified dates, *including* those dated January 1 and today. Remember, when entering dates, any of the following formats are valid: m/d/yy, mm/dd/yy, mmddyy, or mm-dd-yy.

2. Search for all transactions where check number is blank.

In the check number field enter = and press enter or click OK to accept. The = means you are searching for all transactions where the check number is null.

3. Search for all transactions where check number is not blank.

In the check number field enter != and press enter or click on OK to accept.

The != means you are searching for all transactions where the check number is not null.

Company Set Up & Multilevel Tax

A company must be set up in the Fitrix system before any accounting transactions can be entered. Updating and editing company information also occurs in the menu selections described in this chapter.

Set Up Company

The Setup Company Menu contains the menu options for setting up company information and base files.

To view this screen, select General/Administration from the main menu, and then select Company Setup.

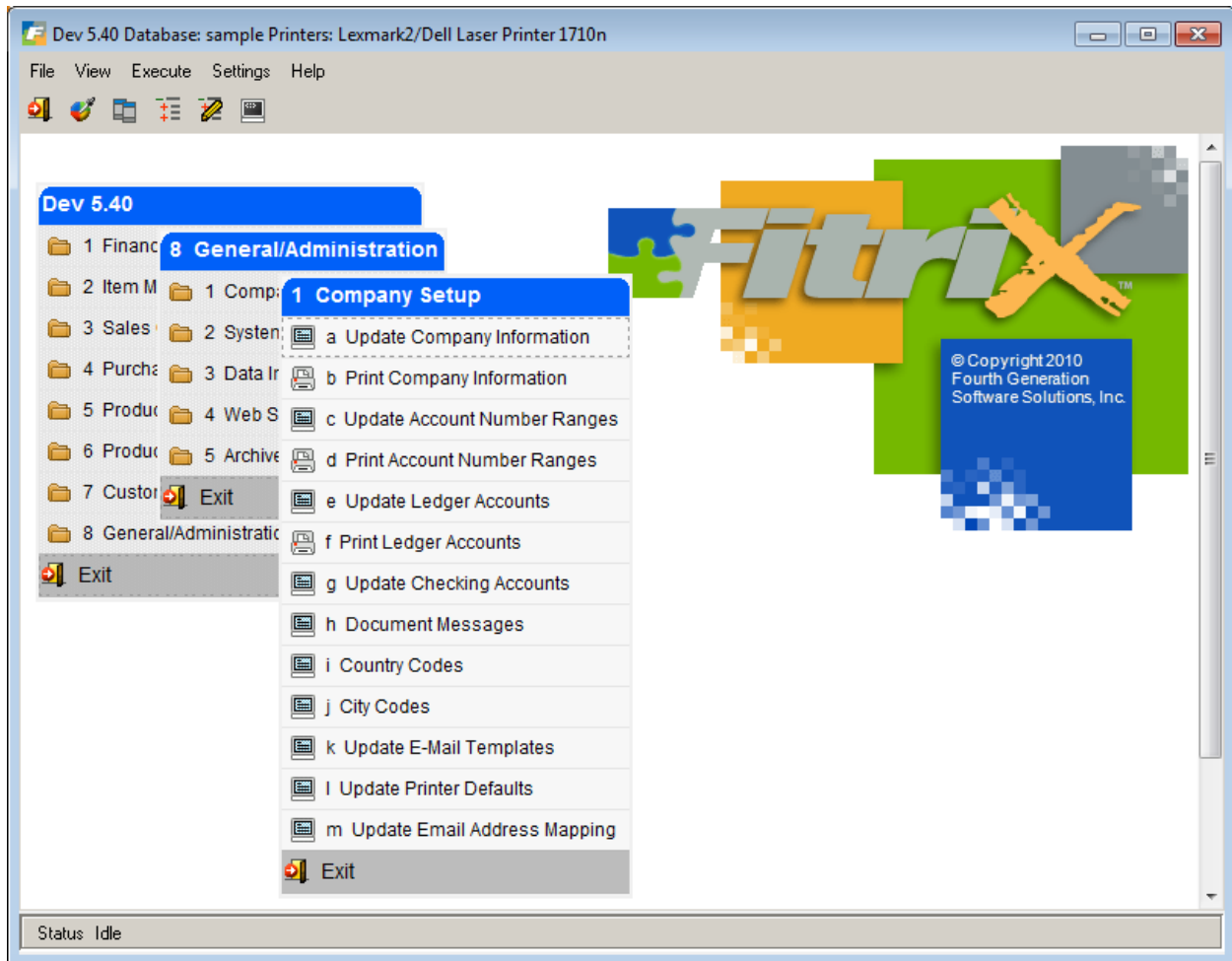

The menu selections are:

- **Update Company Information** - The data entry screen for company information such as company address and department codes.

Note: This is also where you set flag for multilevel tax to (Y) if sales tax is charged on your products.

Note: By clicking on the Addl Info, a screen containing additional information, such as telephone number, displays.

Note: By clicking on Remit, a screen will display for you to enter your company's remittance address for cash receipts. This remittance address prints on both the Order Entry Invoice and Accounts Receivable invoice.

Note: By clicking on Web Services, a screen will display for you to turn on Web Services. Web Services need to be turned on if you are using Federal Express/UPS in Order Entry and want a real time connection to their database to retrieve freight rates and tracking numbers. See the Order Entry User Guide for more information on this interface.

Note: By clicking on Credit Card icon, a screen containing information needed to use Credit Card processing displays.

HTML Serial No.- assigned by Skipjack. The initial serial number assigned by Skipjack is for testing purposes only and will therefore need to be changed when you are ready to go live.

Advance Serial No.- assigned by Skipjack. This also is for testing purposes only and will need to be changed when you are ready to go live.

Server Time Out- number of seconds before connection to Skipjack will be disconnected due to lack of response.

Server URL- assigned by Skipjack

Trans Authorize- assigned by Skipjack for authorization

Trans Status Request – assigned by Skipjack to get transaction id, authorize additional amounts if items are added to an order already authorized, or to delete an authorized transaction in the event the order is cancelled.

Trans Change Request- assigned by Skipjack to get change status due to additional amounts or deletions.

Batch Upload – assigned by Skipjack to upload batches for settlement

Batch Status Request - assigned by Skip Jack. Used to check batch file status (uploaded, processing, completed).

Batch Change Request - assigned by Skipjack. Once the batch status is completed this API is used to read the result of every transaction uploaded in the batch.

To complete set up to process credit cards you must then go to the Skip Jack Website (www.skipjack.com).

On the Skipjack website, click on Batch Settlement Preferences and set to manual daily so that Skipjack will settle all invoices once a day at a time of day specified by you.

Member Services Extension - Microsoft Internet Explorer

File Edit View Favorites Tools Help

Address <https://developer.skipjackic.com/scripts/MerchantServices.dll?MerchantServices08> Go Links

Google Search 8 blocked Check SnagIt

[Preferences](#) | [Reports](#) | [Manage Users](#) | [Tutorial](#) | [Help](#)
[Accounts](#) | [Statement](#) | [Register](#) | [Pending](#) | [Exit](#)

BATCH SETTLEMENT PREFERENCES

Configure the batch settlement preferences for this merchant account. Click [here](#) to see help on the individual fields.

HTML Serial Number: 000484765840

	Current Setting	New Setting
Type:	Manual	<input type="text"/>
Frequency:	None	<input type="text"/>
Batch Close Time (HH:MM):	00:01	<input type="text"/> : <input type="text"/>
Batch Process Time (HH:MM):	01:02	<input type="text"/> : <input type="text"/>
Advanced Options:	None	<input type="text"/>

[E-mail Support](#)
[Security Information](#)

Copyright © 1996-2005. All rights reserved. Internet

You will also need to:

Enable blind credits - Click "Edit Account" button and enable "Allow Blind Credits." option. This is so all outstanding credits automatically settle at the end of the day.

Enable batch processing- have Skipjack enable this when you set up your merchant account.

Turn on send email to customer- Click "Edit Account" button and enable "Send E-mail Response to Customer" option. Also customize email message to reflect your company's information. This is optional. Do not turn this on if you do not want your customer to receive an email each time an invoice is authorized or an invoice is settled.

Note: By clicking on Web Services icon, you can turn on web services if you are using the Federal Express/UPS interfaces in order entry.

Print Company Information - Provides output options to the screen or printer.

Update Account Number Ranges - This data entry screen that allows you to define the starting account number for a type of account. You must define your ranges before creating your chart of accounts.

Print Account Number Ranges - Provides output options for the Account Number Ranges.

Update Ledger Accounts - This data entry screen that allows you to enter the Company Chart of Accounts.

Print Ledger Accounts - Provides output options for the Chart of Accounts.

Update Checking Accounts - Defines your checking accounts GL account numbers. All checking accounts that you want to reconcile using the Reconcile checking Accounts program in Accounts Payable must be set up here.

Document Messages - This program enables you to enter messages on various forms.

1. Go into Add mode.
2. Enter the effective beginning date for the message.
3. Enter the program name. Zoom is available and the following programs have been modified so that the message entered here will print:

Name	Description
oe:o_order	Order Acknowledgement
oe:o_picker	Picking Ticket
oe:o_shipr	Packing Slip
oe:o_invce	Invoice (order entry)
oe:o_prfinv	Proforma Invoice (export)
oe:o_shper	Packing List (export)
oe:o_billdg	Bill Of Lading (export)
oe:o_cminv	Commercial Invoice (export)
oe:o_proinv	Provisional Invoice (export)
oe:o_incf	Final Invoice (export)
pu:o_order	Purchase Order
ar:o_invce	Invoice(accounts receivable)
ar:o_stmt	Statement of account

4. Enter the detail section of the screen to enter your message.
5. Click OK or press Enter to store.

Country Codes - this program comes preloaded with countries around. When setting up customer, ship-tos, vendors, and pay-tos the country code is validated against the countries found here.

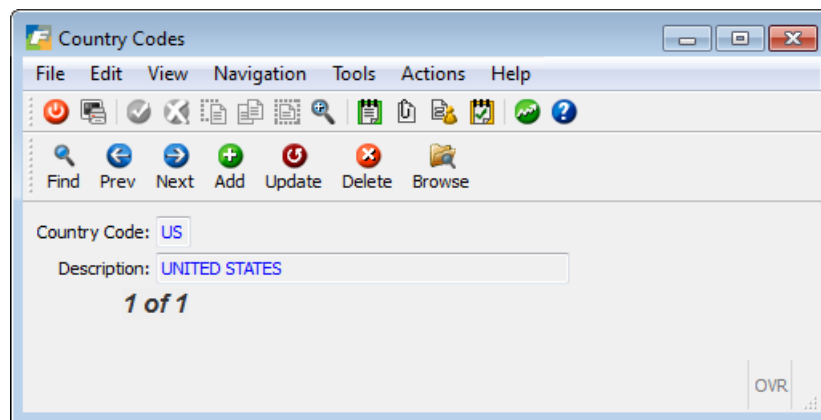

City Codes – this program comes preloaded with cities around the world. The data stored in the city code table is used to validate the shipment destination entered on the Order Entry summary screen.

Update Printer Defaults – this program is used to set up default printers for outbound customer and vendor forms if not defined at the program level.

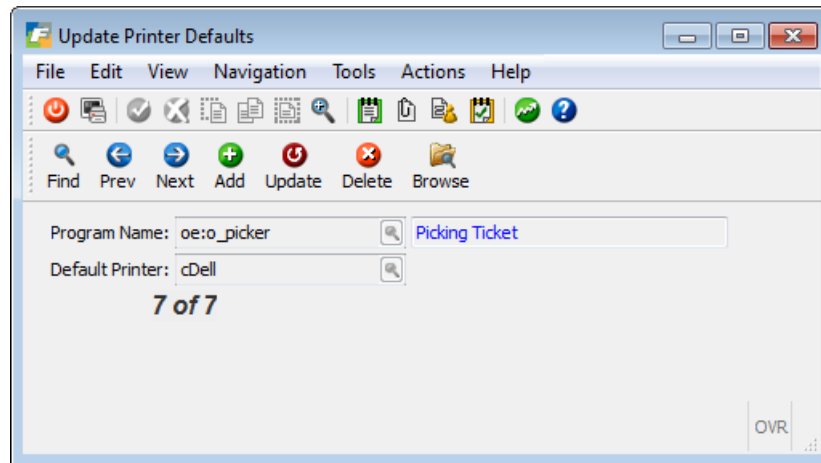

Click **Exit** to close the **Setup Company** menu.

Email Templates and Alerts

Update Email Address Mapping (menu path 8-1-m):

There are 2 default values necessary to ensure proper email routing:

Errors- this email address will receive rejection and error notifications.

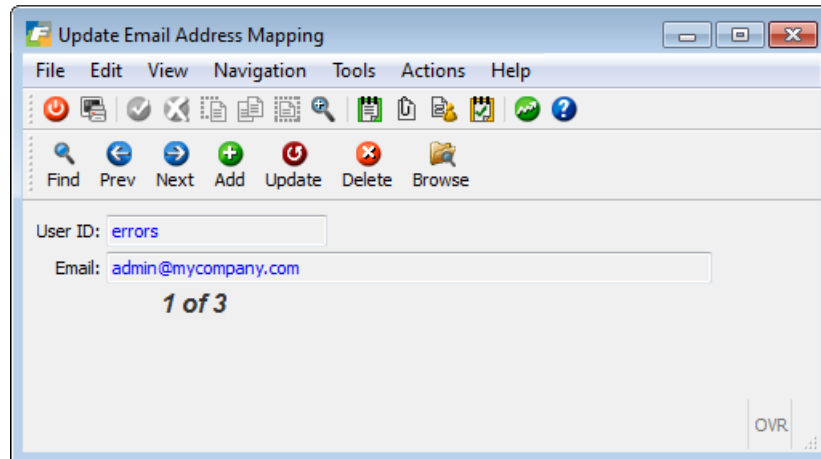

Default - this is used when the users email addresses (without the @domain) are the same as the Linux login ID. It will be appended to the user ID to form the email address (myuserid@mycompany.com), and used as the reply-to address in outbound email.

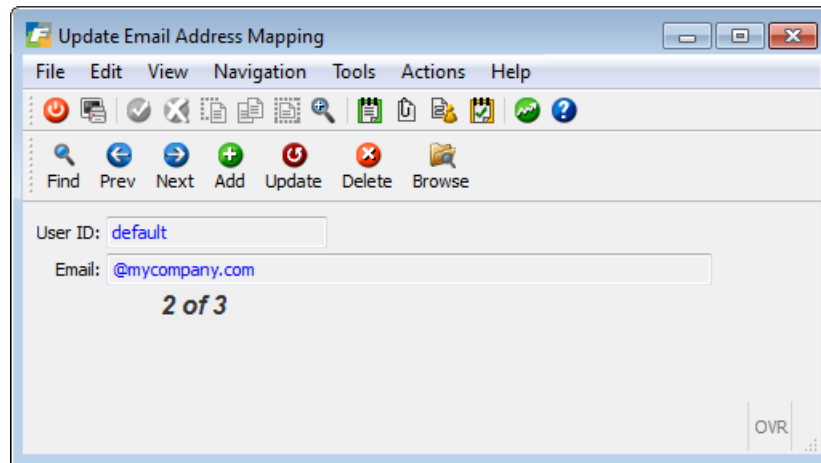

This screen is also used for mapping the actual email address to the user's Linux login ID. This is needed when the Linux ID does not match the user's email address name. This email address is used as the "Reply-to" address in outbound email.

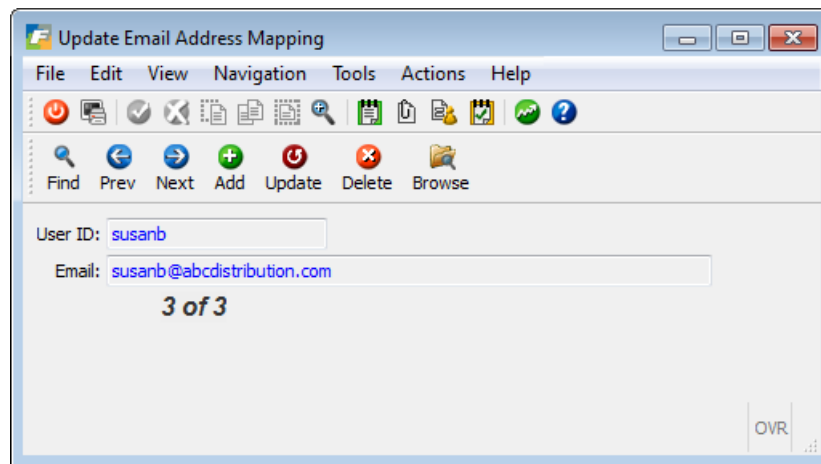

Update Email Templates (menu path 8-1-k):

Any templates that may be needed will need to be coordinated with a programmer as there is some programming involved to modify the program to call the alert function, to select who the recipient is if the alert is sent outside of your organization (i.e.-the email address in the customer master table) and to then extract the specific data needed using the special wildcard characters (ie- &) below.

Update E-Mail Templates

File Edit View Navigation Tools Actions Options Help

Reply-To Reports Recipients Cc Recipients Bcc Recipients

Find Prev Next Add Update Delete Browse

Event Code:

Description:

Active:

Type: Priority:

Message Subject:

Seq	Text
1	This order is temporarily on hold because it needs management approval.
2	It will be necessary for a manager from your organization to contact us
3	before sales order # &order_no will be released from hold.

3 of 7

[View Detail](#)

OVR

Event Code – a unique identifier for this email alert. The event code is used within the program code to trigger the email alert.

Description - a freeform description of the email alert.

Active - set to Y if this event is Active, set to N if it is not used.

Type - currently, EMAIL is the only valid type.

Priority - This is used to set the priority level of the email. 1 is the highest and 5 is the lowest. Priority 1 is used for Urgent emails. In most email systems it causes the email to be highlighted in some way, such as an exclamation point ! 📧. Priority 3 is standard email priority. Priority 5 is low priority. In most email systems it causes the email to be denoted with a low priority mark ⬇️ 📧. Message Subject- this will be inserted into the subject of the email. Wildcards may be used to place dynamic values into the subject. These must be coordinated with a programmer.

Text - This is the body of the email. Wildcards may be used here also, and must be coordinated with a programmer. **Please note that you need to enter &nl (stands for new line) at the end of each line so the program knows where to end the line of text and start the next line in the body of the email.**

After creating and saving the email alert record, choose “Update” and use these toolbar buttons to set additional parameters:

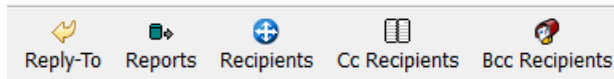

Reply To - If a default email address is to be used when the recipient clicks “Reply”, enter the email address here. It can be left blank. Conditional Expression is reserved for future use.

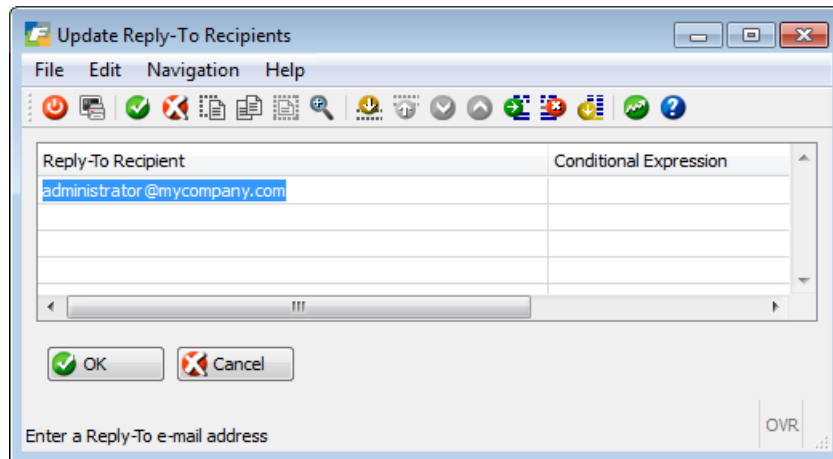

Reports – You can run a system report and attach it to the email as a PDF. Enter the module, program name, and version. The parameters must be coordinated with a programmer. These enable you to retrieve specific records in the report. The PDF may be password protected by checking the PW box and entering a password. A file name must be assigned to the report.

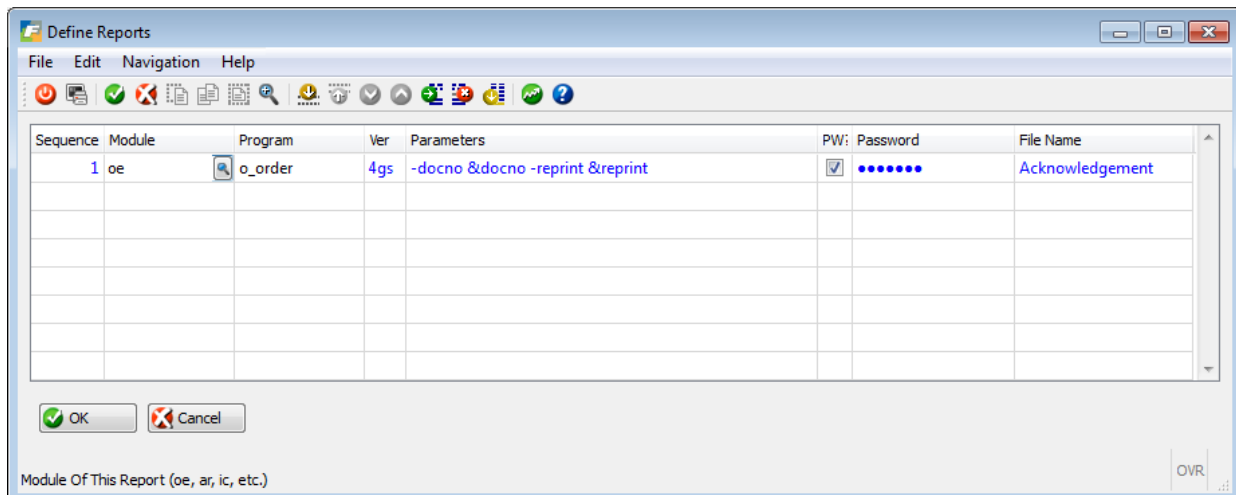

Recipients, Cc Recipients, and Bcc Recipients – Enter the email address of recipients, Cc Recipients and Bcc Recipients that will receive this email each time the alert is triggered. Additional dynamically

determined recipients may be added within the program code with the help of a programmer. The conditional expression field is reserved for future use and can therefore be left blank for now.

Recipient	Conditional Expression

Update Printer Defaults

This program is option (I) on the Company Setup submenu. It is used to set up default printer IDs for specific programs. If the user ID is also filled in this sets the default printer to use for the program and the user.

Program Name: oe:o_invce Invoice (order entry)

Default Printer: Dell1

User ID: jackb JACK BROWN

1 of 1

- a. Shell out
- b. `cd /fitrix/bin`
- c. `su root` and enter the root password
- d. `Vi env_xtra.sh`
- e. Insert a # symbol before `mn_menu_company` as shown here in red:

```
# Visual Menus ----- #
mn_analyze=2           ;export mn_analyze
mn_applications=8      ;export mn_applications
mn_buttonbar=2         ;export mn_buttonbar
mn_editor=wordpad.exe   ;export mn_editor
mn_hide_deny_options=0 ;export mn_hide_deny_options
# mn_menu_company=standard ;export mn_menu_company
```

By doing this you can set up unique role based menus in each database/business entity. If this is not a requirement skip this step but be sure to switch to the “standard” database when you set up your role based menus so the roles defined will be accessible in all databases (live, sample, etc.).

Update Role Based Menu

Note: See Technical settings required step #2. If you do not have multiple databases switch from your live database to the “standard” database to set up your roles.

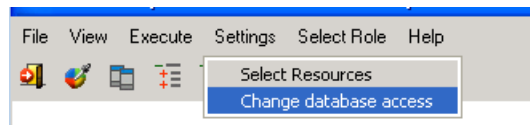

Use this program to create or update role based menus.

Update Role Based Menu

File Edit View Navigation Tools Actions Help

Find Prev Next Add Update Delete Browse

Role: sls SALESPERSON

Name of menu option	Menu	Option	Type	Name of menu option to copy from	Menu to copy from	Option	Type
Accounts Screen	mainmenu.main	1	SC	Accounts	crmmenu.sales	a	SC
Customer Order Processing	mainmenu.main	2	FL		folder1.main		
Enter/Update Customer Orders	folder1.main	a	SC	Update Customer Orders	oemenu.order	a	SC
Print Customer Quotation	folder1.main	b	RP	Print Quotation	oemenu.quote	a	RP
Print Order Acknowledgement	folder1.main	c	RP	Print Order Acknowledgments	oemenu.quote	b	RP
Print Picking Tickets	folder1.main	d	RP	Print Picking Documents	oemenu.order	c	RP
Update Customer Information	mainmenu.main	3	SC	Update Customer Information	armenu.arsetup	e	SC
Update Inventory Information	mainmenu.main	4	SC	Update Inventory Information	icmenu.inventory	a	SC
Order Status Reports	mainmenu.main	5	FL		folder2.main		
Open Order Summary	folder2.main	a	RP	Print Open Order Summary	mcmenu.oemcrpts	a	RP
Open Order Detail	folder2.main	b	RP	Print Open Order Detail	mcmenu.oemcrpts	b	RP
Salesperson Summary	folder2.main	c	RP	Print Salesperson Detail	mcmenu.oemcrpts	d	RP
Open Order Item Summary	folder2.main	d	RP	Print Open Order Item Summary	mcmenu.oemcrpts	e	RP
Open Order Item Detail	folder2.main	e	RP	Print Open Order Item Detail	mcmenu.oemcrpts	f	RP
Customer Order Summary	folder2.main	f	RP	Print Customer Order Summary	mcmenu.oemcrpts	g	RP
Customer Order Detail	folder2.main	g	RP	Print Customer Order Detail	mcmenu.oemcrpts	h	RP
Sales History Reports	mainmenu.main	6	FL		folder3.main		
Product Summary	folder3.main	a	RP	Product Summary	oemenu.history	b	RP
Product Detail	folder3.main	b	RP	Product Detail	oemenu.history	d	RP
Customer Summary	folder3.main	c	RP	Customer Summary	oemenu.history	e	RP
Customer Detail	folder3.main	d	RP	Customer Detail	oemenu.history	f	RP

1 of 1

View Detail

OVR

Header:

Role – enter a three character code for the role and a description.

Detail:

Name of menu option – enter the name as you would like it to appear on the menu.

Menu – freeform name for this menu option. For example, if the menu option will launch a program “mainmenu.main” was used since it is being launched from the main menu. If the menu option launches a subfolder containing several programs, use the word “folder1.main” since it will launch a folder from the main menu. Once you have entered a name the next line will default to the same name but it can be changed as needed.

To set up subfolder options from the main menu enter “mainmenu.main” as the Menu, FL as the type, skip the Name of menu to copy field, and then enter “folder” followed by a number in the Menu to copy from field. All programs that should be in that subfolder should have their menu set to folder1.main as shown here with the Order Status Reports

Order Status Reports	mainmenu.main	7	FL		folder1.main		
Open Order Summary	folder1.main	a	RP	Print Open Order Summary	mcmenu.oemcrpts	a	RP
Open Order Detail	folder1.main	b	RP	Print Open Order Detail	mcmenu.oemcrpts	b	RP
Salesperson Summary	folder1.main	c	RP	Print Salesperson Detail	mcmenu.oemcrpts	d	RP
Open Order Item Summary	folder1.main	d	RP	Print Open Order Item Summary	mcmenu.oemcrpts	e	RP
Open Order Item Detail	folder1.main	e	RP	Print Open Order Item Detail	mcmenu.oemcrpts	f	RP
Customer Order Summary	folder1.main	f	RP	Print Customer Order Summary	mcmenu.oemcrpts	g	RP
Customer Order Detail	folder1.main	g	RP	Print Customer Order Detail	mcmenu.oemcrpts	h	RP

If you create a second menu option that is a subfolder it should be named folder2 not folder1 as shown here with the Sales History reports.

Sales History Reports	mainmenu.main	8	FL		folder2.main		
Product Summary	folder2.main	a	RP	Product Summary	oemenu.history	b	RP
Product Detail	folder2.main	b	RP	Product Detail	oemenu.history	d	RP
Customer Summary	folder2.main	c	RP	Customer Summary	oemenu.history	e	RP
Customer Detail	folder2.main	d	RP	Customer Detail	oemenu.history	f	RP
Salesperson Summary	folder2.main	e	RP	Salesperson Summary	oemenu.history	g	RP
Salesperson Detail	folder2.main	f	RP	Salesperson Detail	oemenu.history	h	RP

Option – enter the number or letter that represents where the option should display on the menu (i.e. - the number 1 or letter (a) means it will be the first option on the menu). Please note that the maximum number that can be used on the main menu is 9. If you have more options after that you will need to use alpha as shown here:

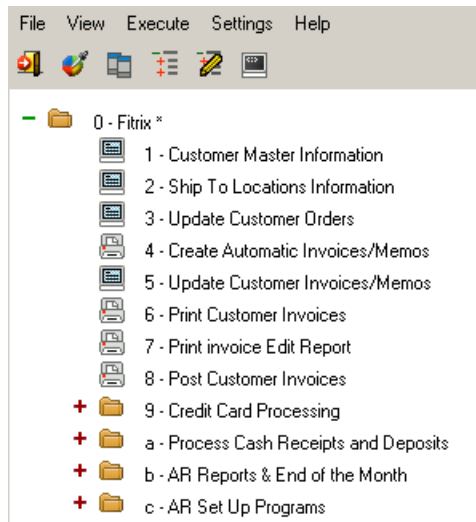

The menu option number or letter must also be unique or you will receive this error when you try to save the role:

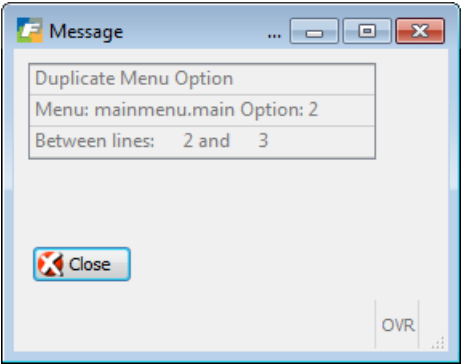

Type – valid types include FL (subfolder), SC (screen), and RP (report).

Name of menu option to copy from (fill in only if Type is SC for screen or RP for report) – enter the menu option exactly as it appears on the default menu structure (case sensitive) or zoom to find the program you want to place on your custom menu. The search screen is case sensitive in that you have to enter your criteria as it displays on the existing menu structure. If you want to find all programs with the word customer you need to type in *Customer* with a capital C. In the example below I am searching for the program used to enter Update Customer Orders.

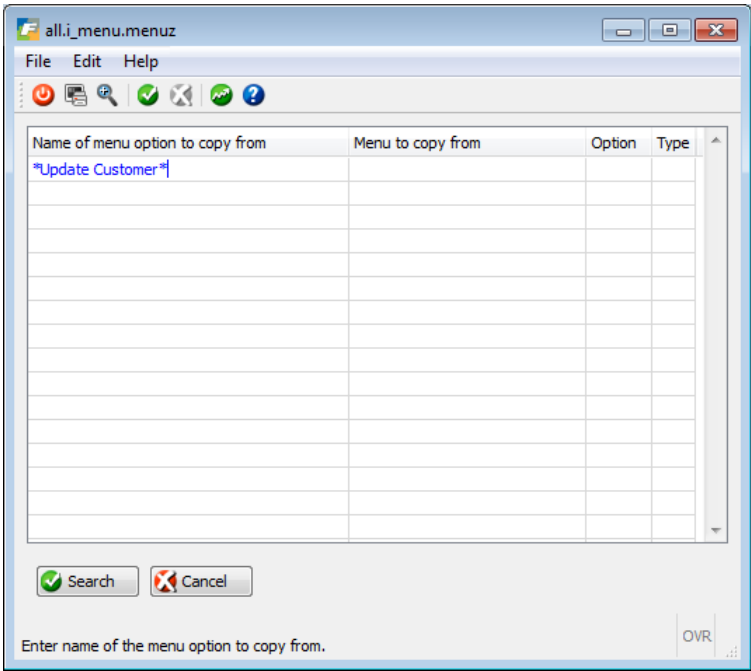

The search criteria entered brings back these results:

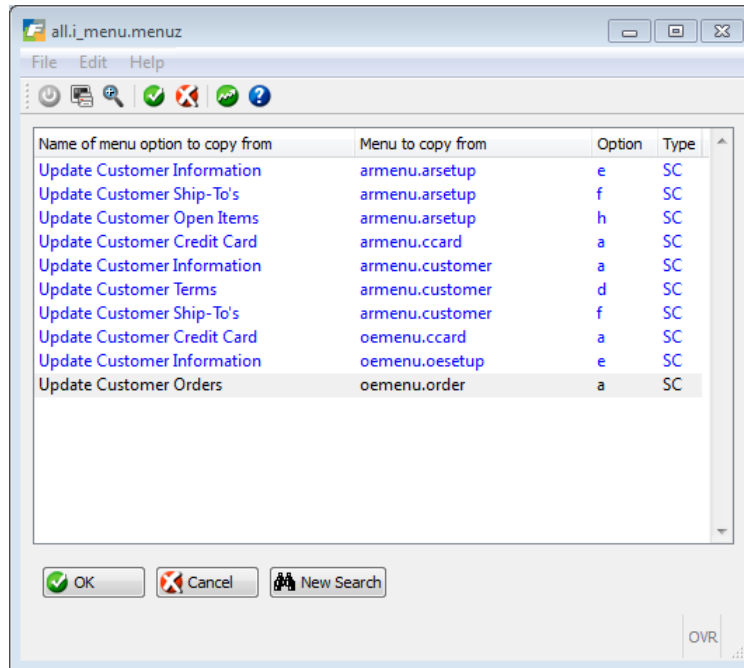

If the Option Type is FL for folder you will not enter any program in this field.

Menu to Copy From – auto fills once you select the program from list above unless the Option Type is FL for folder. If the option type is FL for folder you must enter folderXX.main where XX is the folder #. For example if the line you are on is the first folder you have defined enter folder1.main, if it is the second folder enter folder2.main.

Option –auto fills once you select the program from list above.

Type – auto fills once you select the program from list above.

Please note that you can also insert and delete rows as needed by using the insert and delete buttons on the toolbar.

Role Based Menus Delivered with this Feature

Here are the roles delivered with the base product. You can edit these as needed and regenerate.

All – gives user access to the full menu structure. This role cannot be edited by the user. If they try to edit it they will receive this message:

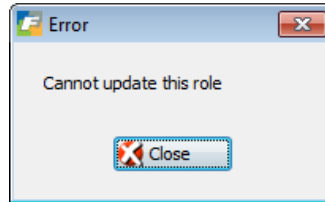

AP – Accounts Payable

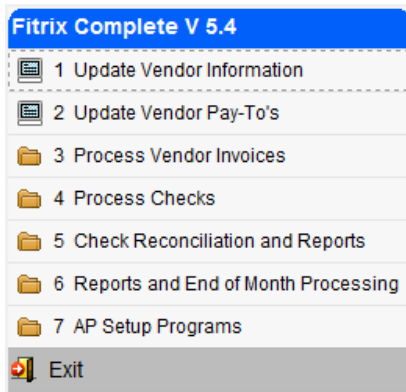

AR – Accounts Receivable

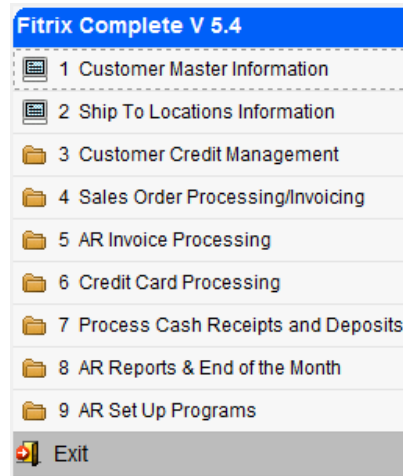

POM - Production Operations Manager

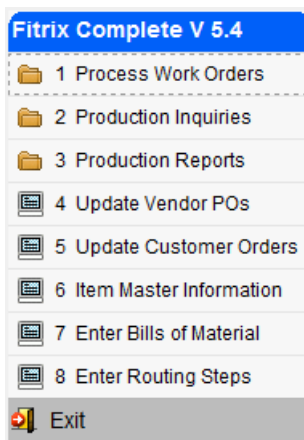

PUM- Purchasing Manager

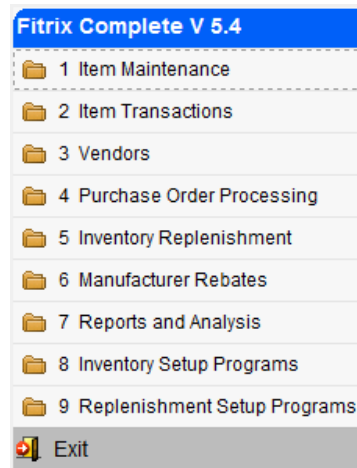

SLS – Salesperson

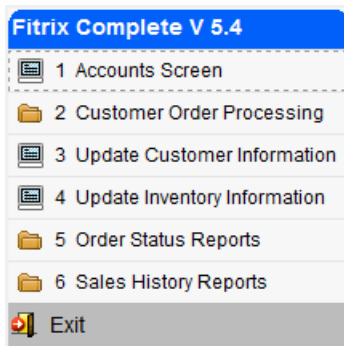

WSM – Warehouse and Shipping Manager

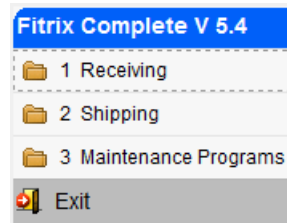

CSR – Customer Service Representative

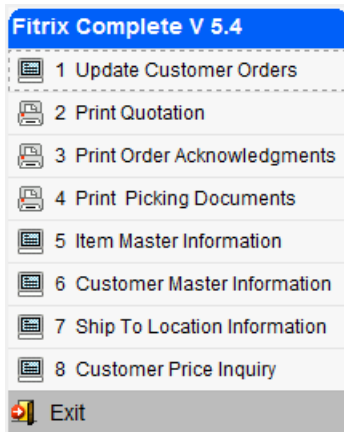

Generate Role Based Menu

Once you have set up your role based menu or any time you change an existing one you must run this program to create the new menu structure or update the existing menu structure.

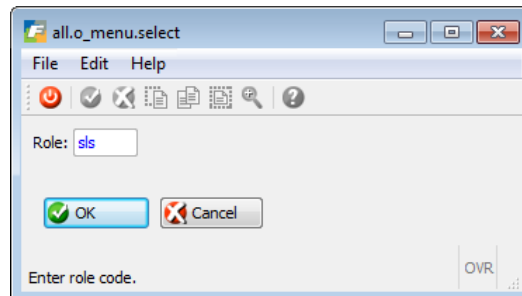

Date: 05/03/2013 Generate Role Based Menus Page: 1
Time: 15:12:09 ABC DISTRIBUTION

Role	Name of menu option	Menu	Option	Type
sls	Enter/Update Customer Orders	mainmenu.main	1	SC
sls	Print Customer Quotation	mainmenu.main	2	RP
sls	Print Order Acknowledgement	mainmenu.main	3	RP
sls	Print Picking Tickets	mainmenu.main	4	RP
sls	Update Customer Information	mainmenu.main	5	SC
sls	Update Inventory Information	mainmenu.main	6	SC
sls	Order Status Reports	mainmenu.main	7	FL
sls	Open Order Summary	folder1.main	a	RP
sls	Open Order Detail	folder1.main	b	RP
sls	Salesperson Summary	folder1.main	c	RP
sls	Open Order Item Summary	folder1.main	d	RP
sls	Open Order Item Detail	folder1.main	e	RP
sls	Customer Order Summary	folder1.main	f	RP
sls	Customer Order Detail	folder1.main	g	RP
sls	Sales History Reports	mainmenu.main	8	FL
sls	Product Summary	folder2.main	a	RP
sls	Product Detail	folder2.main	b	RP
sls	Customer Summary	folder2.main	c	RP
sls	Customer Detail	folder2.main	d	RP
sls	Salesperson Summary	folder2.main	e	RP
sls	Salesperson Detail	folder2.main	f	RP

Note: if you add new programs you will need to run the Generation program to update your menus.

Update Role Group (optional)

Use this program to create a group code and then assign users to the group. Once the group is created you can assign roles to this group code and all users in the group will have access to these roles.

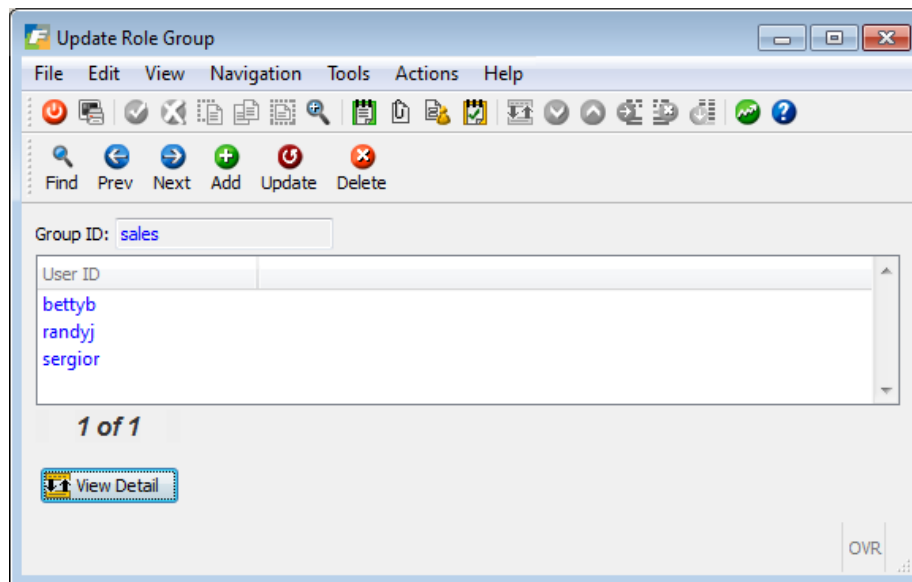

A user can be part of more than one group.

Link Roles with Users/Groups

Use this program to assign roles to users or groups. Do a Find to find your role and then enter the user id or group directly (you can zoom in to find groups only, not user ids since they are not in a table but instead in the Linux /etc/passwd file).

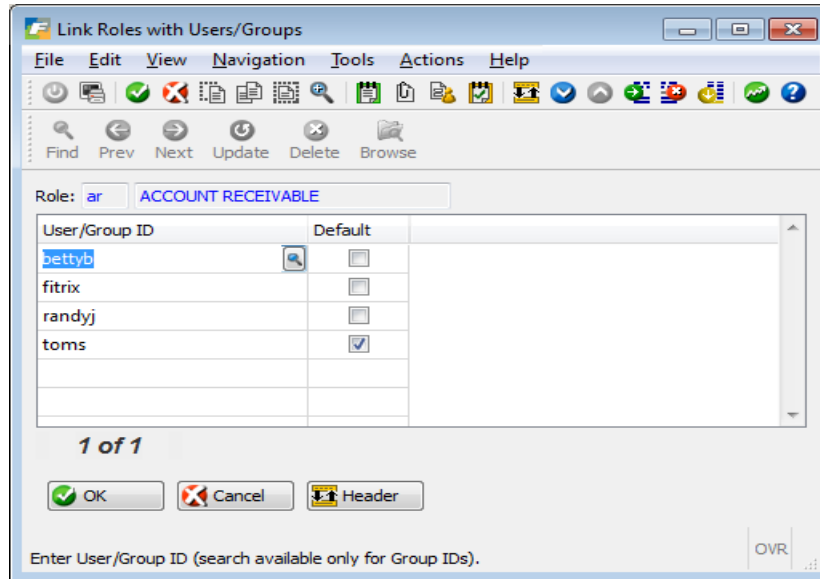

If the Default box is checked this will be the role based menu that will be launched when the user logs in.

If you try and assign more than one default role to a user you will receive this message:

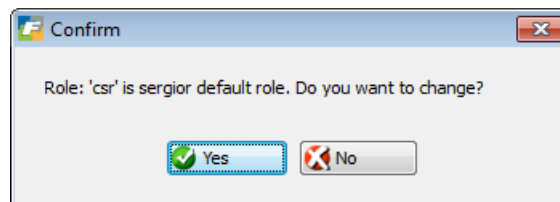

If a user logs in and has not been assigned a default role as either an individual user or part of a group code their default will be the full menu.

Link Users/Groups with Roles

You can use this program instead of the Link Roles with Users/Groups to assign users or groups of users to a role. Do an Add and zoom to find the predefined role. Then you can enter the user id or group directly in the detail section of the screen (you can zoom in to find groups only, not user ids since they are not in a table but instead in the Linux /etc/passwd file). If the default box is checked this will be the role based menu that will be launched when the user logs in.

If you try to assign more than one default role to a user you will receive this message:

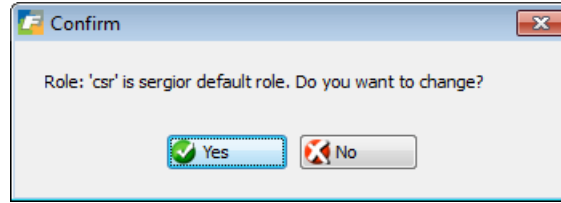

If a user logs in and has not been assigned a default role as either an individual user or part of a group code their default will be the entire “all” menu.

Accessing Your Role Based Menu

Note: If you give a user access to a new role they must first log out of Fitrix and log back in to gain access to it from the toolbar.

When each user logs into Fitrix and the menu is launched the program will look up the user in the roles/users table to determine their default role and set the menu to that role as their starting point. The role selected will display here after the name of the database (in this example my default role is the CSR or Customer Service Rep role).

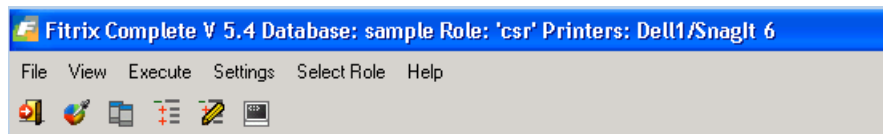

To select a new role click on 'Select Roles' on the menu bar. Only roles the user has access to will display.

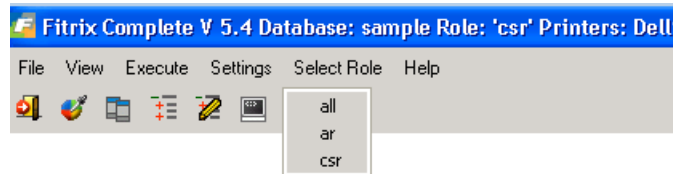

If you select a different role you then receive this prompt:

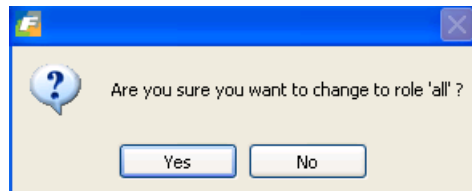

Please note that the existing ‘select menu set’ option shown below that is accessed by selecting view and then edit on the menu bar is still active. If you are an admin user (part of group root and assigned

administrative privileges) you can run that and can continue to access any menu set regardless of allowed roles.

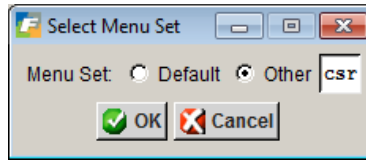

Menu Security

If you have any menu security set up, it will be used by this utility. For example, if one of the salespeople did not have security clearance to access the sales history reports this menu option will be disabled on their role based menu just as it is on the Default menu and this error will display:

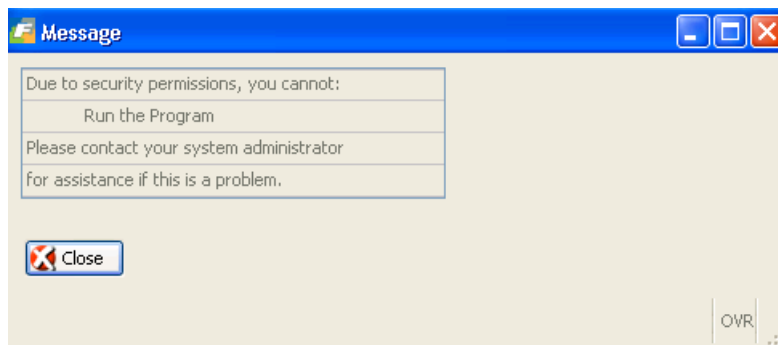

This also applies to users within a group. If a user does not access to a specific program but is included in a group of users that does have access, they will still not have access.

Multilevel Sales Tax

For multilevel tax recording and reporting purposes, there are three entry screens and three reporting options. To view this screen from main menu select Financial Management and then select Multilevel Tax.

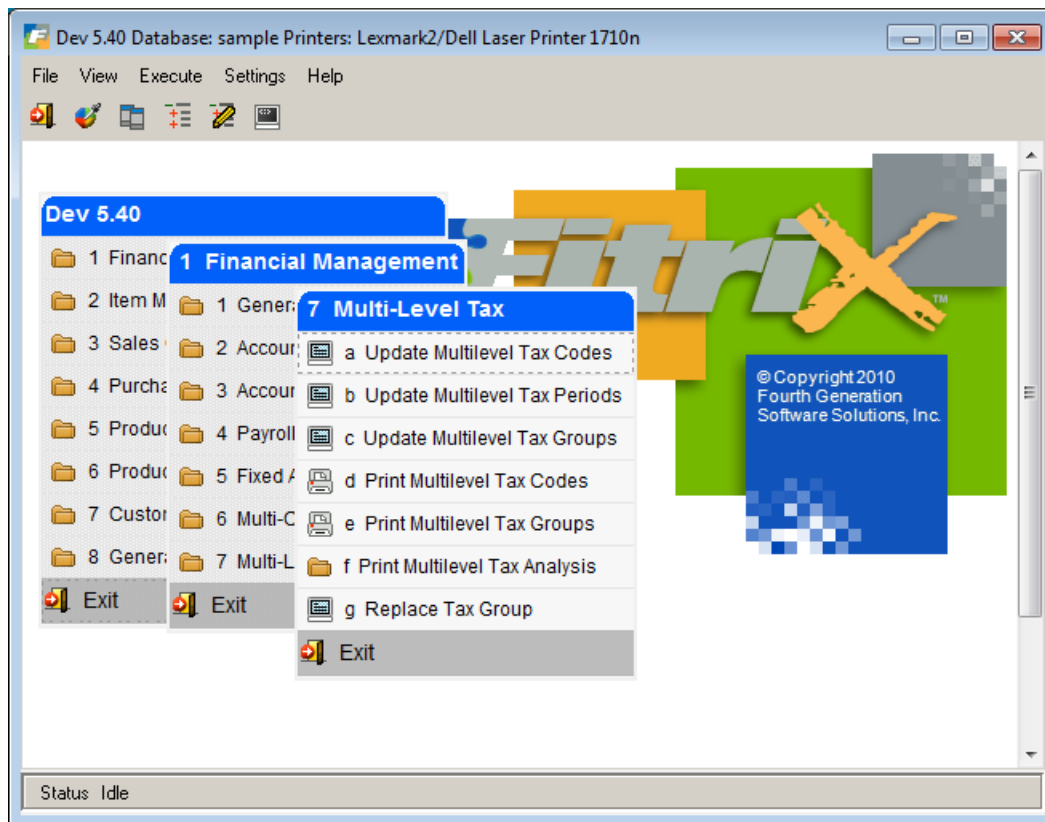

The menu selections are:

- **Update Multilevel Tax Code** - A specific code that identifies a percentage for taxation.
- **Update Multilevel Tax Group** - A grouping of one or more tax codes that comprise a specific tax situation. For example, if a sales tax is comprised of a county and city tax, you would first set up a tax code for county tax, a tax code for city tax, and then set up a tax group that will be comprised of both tax codes. The cumulative should be set to (N) if tax is to be calculated on goods amount only and set to (Y) if tax is to be calculated on goods amount plus any tax amount for a tax that displays on a previous line.
- **Update Multilevel Tax Period** - A calendar period defined for calculating tax amounts for reporting purposes.
- **Print Multilevel Tax Codes** - Provides output options for the information defined for a tax code.
- **Print Multilevel Tax Group** - Prints with a breakdown of the Tax Codes the group is comprised of.
- **Print Multilevel Tax Analysis** - Prints a summary or Detail Analysis of tax amounts for Accounts Payable or Accounts Receivable for a specified time period.
- **Replace Tax Group** - Use this program to in the event that a more than one tax group was set up for the same tax jurisdiction in error. The program will transfer all historical information from the Existing Tax code to the New tax code (the real one you want to retain) and delete the code entered in error.

Tax Codes

To view all of the Multilevel Tax Codes in the system:

Step	Action
1	Choose option (a) Update Multilevel Tax Codes . The Multilevel Tax Code data entry screen displays
2	Click the Find button
3	Press the Enter key. All multilevel tax code records are retrieved.
4	Click the Nxt or Prv buttons to navigate to the record you wish to view.
5	Update the record, and then click OK.
6	Press Quit to return to the Multilevel Tax menu.

Tax codes are defined for each tax rate in Update Multilevel Tax Code:

Field	Value
Multilevel Tax Code:	ATLTAX
Multilevel Tax Rate:	7.600
Description:	CITY OF ATLANTA TAX
Country :	USA
Province / State :	GA
Department:	000
Include Tax With Asset/Expense:	N
A/R Tax Account:	210000000
A/R Discount Tax Account:	210000000
A/P Tax Account:	638500000
A/P Discount Tax Account:	638500000
Associated Tax Name 1	ACCRUED SALES TAX
Associated Tax Name 2	ACCRUED SALES TAX
Associated Tax Name 3	SALES TAX EXPENSE
Associated Tax Name 4	SALES TAX EXPENSE

3 of 16

OVR

Field	Description
Multilevel Tax Code:	User defined code unique for a specific tax rate.
Multilevel Tax Rate:	Tax rate entered as a percentage.
Description:	User defined description for tax code and rate.
Department:	Allows you to identify a specific department code for this tax to be posted to. If a department code is not entered, the tax will post to the department specified at the time the transaction is entered.
Include Tax with Asset/Expense:	If you want to include the tax amount with the cost of an asset or expense in the purchasing module enter (Y) in this field. This allows you to post the "fully landed" cost of an inventory or asset item. If you do not want to include the tax with the cost of an asset or expense, or if you do not have the purchasing module installed enter (N).
A/R Tax Account::	Enter the appropriate accounts receivable account number to which the tax will post. This field is required.
A/R Discount Tax Account:	Enter the appropriate amount of the discount subject to taxation for the accounts receivable account. If the Company Defaults Multilevel Tax field is set to "Y" and the Update Receivable Defaults Calculate Tax on Cash Discounts field is set to "Y", the account entered here is the account that multilevel tax discounts are posted to.
A/P Tax Account::	This is the ledger account used by Update Payable Documents and Update Non-A/P Checks for this tax code. If documents are entered with this tax code, the tax amounts are posted to this ledger account. This field is required.
A/P Discount Tax Account:	Enter the appropriate amount of the discount subject to taxation for the accounts payable account. If the Company Defaults Multilevel Tax field is set to "Y" and the Update Payable Defaults Calculate Tax on Cash Discounts field is set to "Y", the account entered here is the account that multilevel tax discounts are posted to. This field is required even if the A/R Discount Tax Account is set to "N".

Tax Periods

Tax periods entered with the update Multilevel Tax Periods option enable you to run the Multilevel Tax Analysis reports for the precise periods that you want. You can use the periods defined here in the selection criteria screens when tax analysis reports are run.

Step	Action
1	Choose option (b) Update Multilevel Tax Periods . The Multilevel Tax Code data entry screen displays
2	Click the Update button. <i>Note:</i> Since there can only be one record in this file, only the update option on the menu can be used. The Add, Delete, Find, and Browse commands have been disabled.
3	Update the Tax Periods as required, and then click OK or press Enter.
4	Click Exit or press Quit to return to the Multilevel Tax menu.

Update Multilevel Tax Periods

File Edit View Navigation Tools Actions Help

Find Prev Next Add Update Delete Browse

Company Name: ABC DISTRIBUTION

Period	Period Year	Start Date	End Date
01	2012	01/01/2012	01/31/2012
02	2012	02/01/2012	02/29/2012
03	2012	03/01/2012	03/31/2012
04	2012	04/01/2012	04/30/2012
05	2012	05/01/2012	05/31/2012
06	2012	06/01/2012	06/30/2012
07	2012	07/01/2012	07/31/2012
08	2012	08/01/2012	08/31/2012
09	2012	09/01/2012	09/30/2012
10	2012	10/01/2012	10/31/2012
11	2012	11/01/2012	11/30/2012
12	2012	12/01/2012	12/31/2012

1 of 1

OK Cancel

Enter the two digit period number. OVR

Tax Group

Multilevel Tax Groups allow you to track multiple level of tax for a given document. To use multilevel tax groups you must define a Y in the Multilevel Tax Group Codes field on the Company Information form.

Step	Action
1	Choose option (c) Update Multilevel Tax Groups The Multilevel Tax Code data entry screen displays
2	Click the Find button
3	Press the Enter key. All multilevel tax groups are retrieved.
4	Click the Nxt or Prv buttons to navigate to the record you wish to view.
5	Update the record, and then click OK.
6	Click Exit or press Quit to return to the Multilevel Tax menu.

Update Multilevel Tax Groups

File Edit View Navigation Tools Actions Help

Find Prev Next Add Update Delete Browse

Multilevel Tax Group Code: **DEKALB**

Description: **DEKALB COUNTY**

Tax Cd	Description	Rate	Cumulative
DE01	DEKALB COUNTY	4.000	N
DE02	DEKALB HOMESTEAD	1.000	N
DE03	DEKALB MARTA	1.000	N
DE04	DEKALB EDUCATIONAL	1.000	N

2 of 7

View Detail

OVR

Field	Description
Multilevel Tax Group Code:	A unique User defined code identifying a tax group
Description:	Tax Group Description.
Tax Code:	Allows you to define at least one code for a Tax Group. You can have up to four tax codes.
Description:	System generated, based upon the tax code defined.
Rate:	System generated, based upon the tax code defined.
Cumulative:	Allows you to define "N" if the tax amount should be calculated on the net amount only or "Y" if the tax amount should be calculated on the cost of goods plus the amount of tax on those goods.

Click Exit or press Quit to return to the Multilevel Tax Menu.

Replace Tax Group

This program is used to replace the tax group code in all tables with a new tax group code.

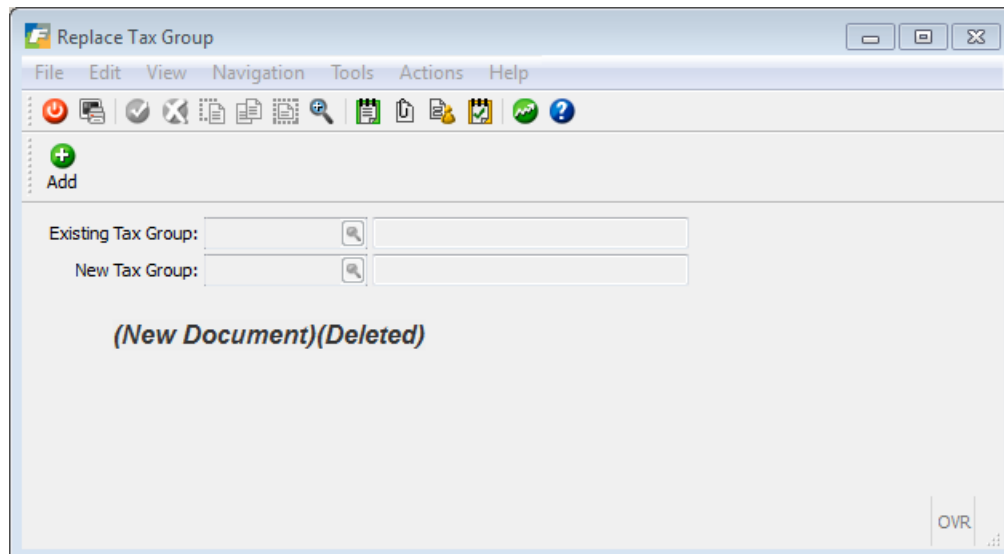

Helpful Hints

Hiding or reordering fields on screen programs

If you would like to reorder the fields in the detail section of the screen, left click on the field and drag it to the desired position on the screen.

If you would like to hide a field in the detail section of the screen, right click on any detail header and a drop down list of all field names displays. Uncheck the field or fields you do not want to display. By right clicking on a column heading in the timecard detail screen above you will get this:

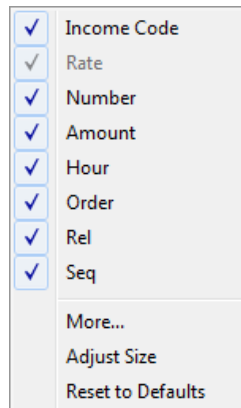

Saving your changes to screens

If you do make changes to your screens like hiding fields or rearranging the order of fields as previously explained

you will need to update the Genero Desktop Client (GDC) setting so that these changes are not lost. To do this:

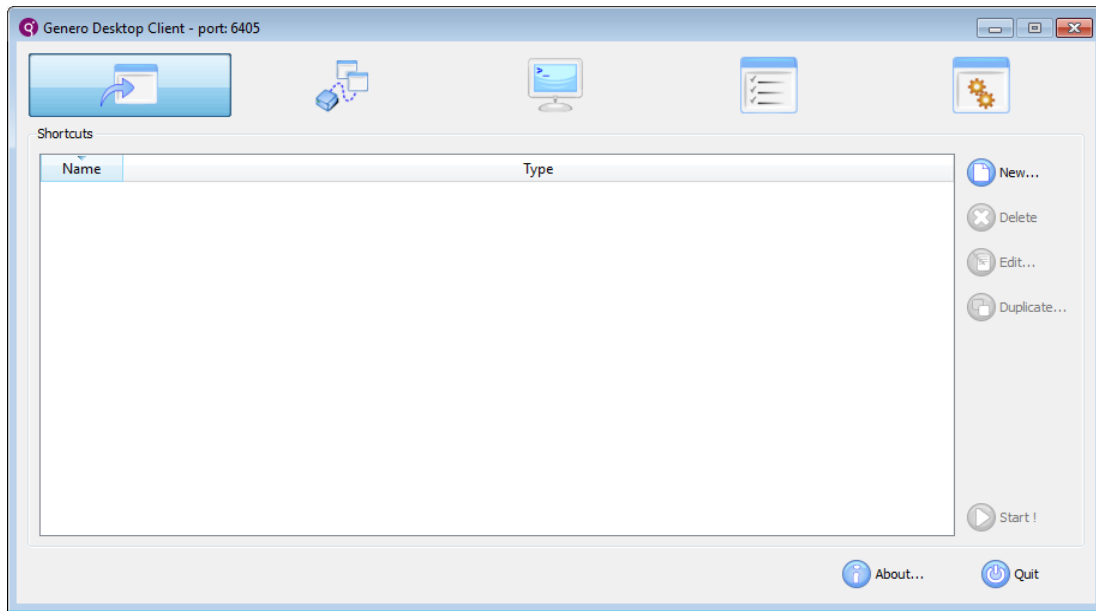
1. Double click the client  and this screen will display:

2. Click on the  icon.
3. Click on the folder tab labeled Advanced.
4. Uncheck the Disable Stored Setting check box:

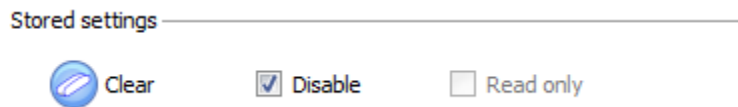

5. Click on the "x" in top right corner to exit the GDC program.

Displaying Text for the Toolbar Icons

Note: To enable or disable the text that display beneath each icon on the toolbar, right click on the the toolbar and click on enable text.

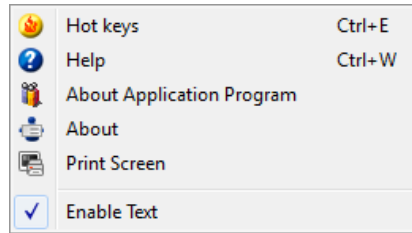

Moving Toolbars

To move the toolbar from the top of a screen to the side of a screen place the cursor at the beginning of the toolbar, left click the mouse to grab it, and slide it to its new position.

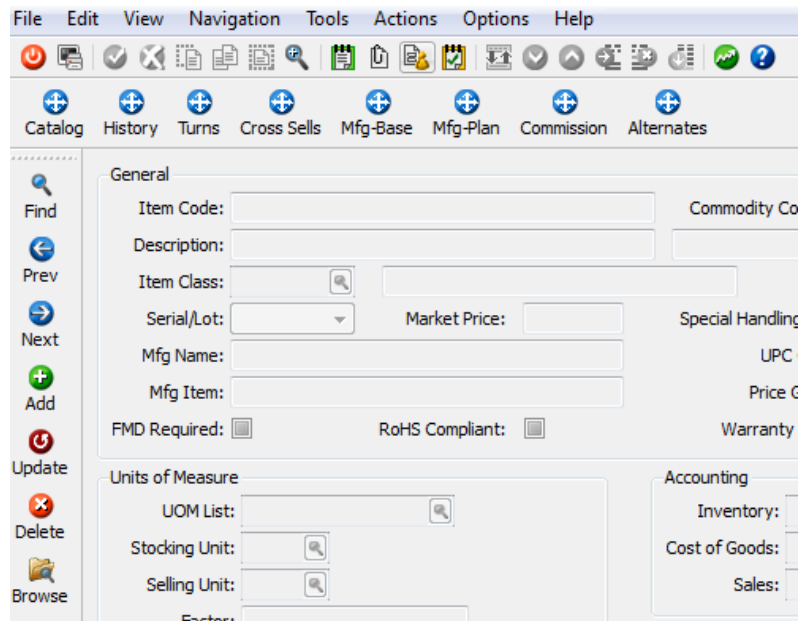
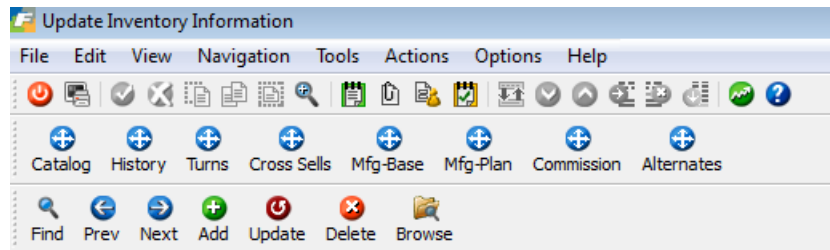

Resorting the order of data

To resort the order the data displays in simply click on the column heading. For example on this customer activity screen I want to sort by document type:

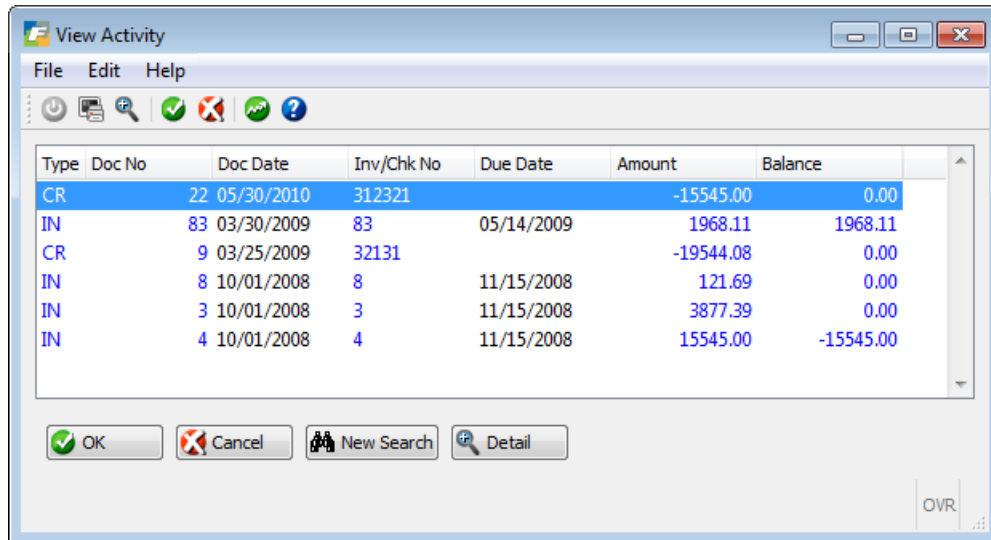

Type	Doc No	Doc Date	Inv/Chk No	Due Date	Amount	Balance
CR	22	05/30/2010	312321		-15545.00	0.00
IN	83	03/30/2009	83	05/14/2009	1968.11	1968.11
CR	9	03/25/2009	32131		-19544.08	0.00
IN	8	10/01/2008	8	11/15/2008	121.69	0.00
IN	3	10/01/2008	3	11/15/2008	3877.39	0.00
IN	4	10/01/2008	4	11/15/2008	15545.00	-15545.00

Buttons at the bottom: OK, Cancel, New Search, Detail. A status bar at the bottom right shows 'OVR'.

When I left click on "Type" the sort will change:

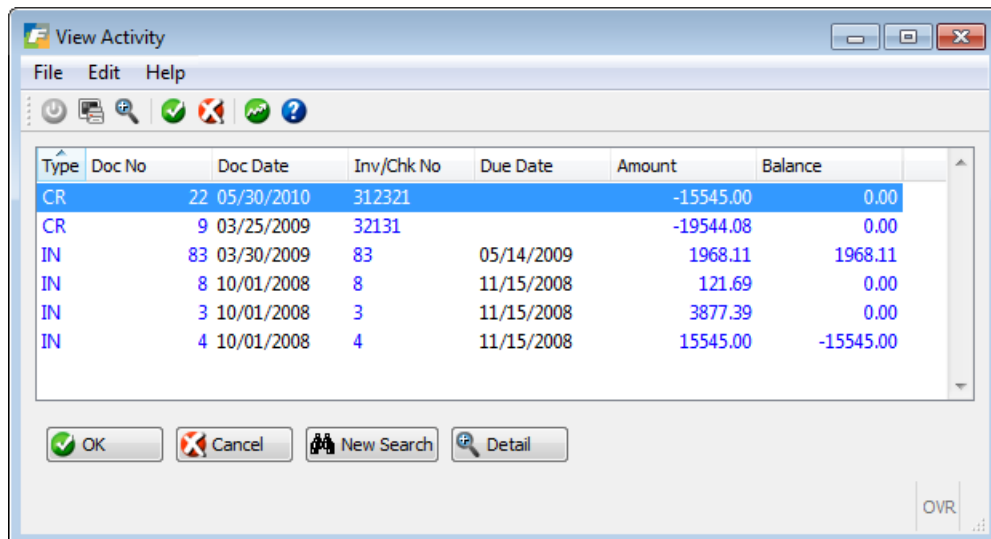

Type	Doc No	Doc Date	Inv/Chk No	Due Date	Amount	Balance
CR	22	05/30/2010	312321		-15545.00	0.00
CR	9	03/25/2009	32131		-19544.08	0.00
IN	83	03/30/2009	83	05/14/2009	1968.11	1968.11
IN	8	10/01/2008	8	11/15/2008	121.69	0.00
IN	3	10/01/2008	3	11/15/2008	3877.39	0.00
IN	4	10/01/2008	4	11/15/2008	15545.00	-15545.00

Buttons at the bottom: OK, Cancel, New Search, Detail. A status bar at the bottom right shows 'OVR'.

Batch Control

NOTE: Batch control is covered in greater detail in the *Getting Started with Fitrix* User Guide.

Batch control is an optional feature that allows different users to independently enter separate batches in the same application at the same time. For example, before entering invoices in Accounts Receivable, user #1 will create a batch and a batch ID# will be generated. All data entry, edit list, invoice printing, and posting for user #1 will be done within this batch. When user #2 enters invoices in Accounts Receivable, all of these transactions will be entered in a batch created by user #2. These transactions will post separately from those entered by user #1.

Batch control has been added to the following Fitrix modules:

<u>Module</u>	<u>Application</u>	<u>Batch Type</u>
Accounts Receivable	Update Receivable Documents	AR
	Update Cash Receipts	CR
Accounts Payable	Update Payable Documents	AP
	Update Checks	CD
General Ledger	Update General Journal	GJ
Order Entry	Update Invoices	OE
Purchasing	Update Receipts	PR
	Update A/P Invoices	PU
Inventory	Update Inventory Adjustments	IC

The mechanics of batch control are identical in each application.

Activating Batch Controls

TO ACTIVATE BATCH CONTROL (INITIAL SET UP):

Step	Action
1	Select the Set up menu for each module and then select the update defaults menu.
2	Select update from the menu and move cursor to batch field.
3	From the Batch field, change flag to Y to activate batch control.
4	<p>From the Require Approval To Post field choose Y or N.</p> <ul style="list-style-type: none">• If flag is set to Y, user will be allowed to enter transactions and perform other procedures but will not be allowed to post the batch until it has been approved for posting.• If approval is not necessary, the flag should be set to N. <p><i>Note:</i> Once a batch has been approved for posting, the user can make no changes to the batch.</p>
5	<p>From the Approval Code field, enter the approval code needed to approve batches for posting.</p> <p><i>Note:</i> The Code entered will not be visible on the screen.</p> <p><i>Note:</i> If at a later date this code needs to be changed, original code will be needed to access this field.</p>
6	Finish updating, and then click OK.
7	Click Exit or Press Quit to return to the menu.

Update Receivable Defaults

File Edit View Navigation Tools Actions Options Help

Icons: [Power], [Print], [Checkmark], [X], [List], [List], [List], [Magnifying Glass], [Calendar], [Document], [Document], [Document], [Document], [Question Mark]

Aging

Find Prev Next Add Update Delete Browse

Terms Code: [Magnifying Glass]

Take Discount on Misc: ☐ Freight: ☐ Tax: ☐

Multilevel Tax

Miscellaneous Tax Group: [Magnifying Glass] Invoice Default Tax Group: [Magnifying Glass]

Freight Tax Group: [Magnifying Glass] Enter Goods Amounts as Gross: ☐

Finance Charge Tax Group: [Magnifying Glass] Calculate Tax on Cash Discounts: ☐

Account Numbers

A/R: [Magnifying Glass] Sales: [Magnifying Glass] Misc.: [Magnifying Glass] Tax: [Magnifying Glass]

F.C.: [Magnifying Glass] Freight: [Magnifying Glass] Cash: [Magnifying Glass] Disc: [Magnifying Glass] Write Off: [Magnifying Glass]

Aging Information

Age On: ☒ (Check - Due Date, Uncheck - Invoice Date)

Miscellaneous

Is A/R Setup Complete?: ☒ Batch - Invoices?: ☐ **Batch Control Fields**

Receipts?: ☒ Finance Charges: ☒

Require Approval to post?: ☐ Approval Code: Bank Deposit ID:

Auto Assign Customer: ☒ Next Customer Number:

Auto-Assign Ship-To: ☒ Next Ship-To Number:

1 of 1

Enter default code for standard terms (Zoom) OVR

Transaction Processing (using batches)

From a data entry screen that supports batches, click on the batch icon. The following picker window displays:

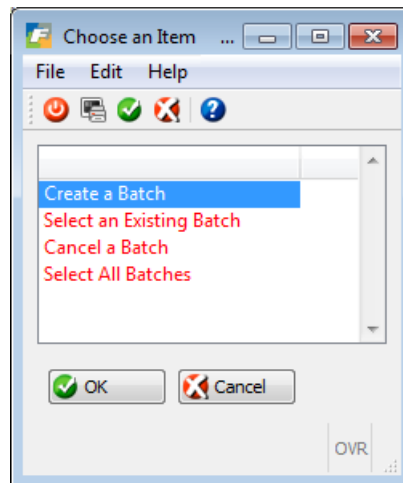

Create a Batch- This option will create a new batch. A batch must be created prior to entry of transactions. All transactions a user enters will go into this batch until the batch is posted or the user creates another new batch.

Select An Existing Batch- This is a zoom window that will display all active batches for the current batch type (batch type= AR, CD, GJ, etc.).

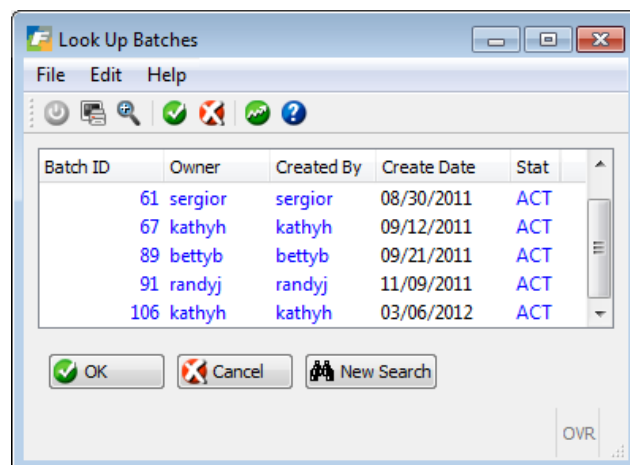

The various batch stages are:

ACT	Active batch
APR	Approved
CAN	Canceled batch
PST	Posted batch

First a prompt displays, "View Your Batches Only?" If Y is entered, only batches owned by current user will display and the user can select any batch from this list. If "N" is entered, user will be

prompted for the approval code. All batches will be displayed regardless of owner and user can select any batch from this list.

Cancel A Batch - This option will cancel the current batch the user is working in. Only batches that don't contain transactions can be canceled (batch must be empty).

Select All Batches - This option is a manager level function and the approval code is required to access this option. This option allows manager to view and edit all transactions in all active batches simultaneously. Batches can also be posted simultaneously without prior individual batch approval. Selecting a batch through Select An Existing Batch option will remove manager from All Batches mode.

Batch Approval

A Batch can be approved from the Administration menu or from within the application using the Batch Maintenance screen.

Administration Menu:

There is a menu option at the end of each Administration menu within each module. All batches regardless of module type can be reviewed and approved from the Administration menu.

Batch Maintenance (within Module):

When using the menu option to approve batches, users can only access and approve batches that have the batch type of the module (i.e.- AR, CD, GJ, etc.).

Batch ID:	106	Batch Type:	AR	A/R INVOICE ENTRY
Owner:	kathyh	Status:	ACT	Active
Create Date:	03/06/2012	Time:	13:41:13	
By:	kathyh			
Approve Date:		Time:		
By:				
Post Date:		Time:		
By:				
Post Sequence Number:		0		
Total Transactions Posted:		0		

At the bottom of the window, it says '6 of 6' and 'OVR'.

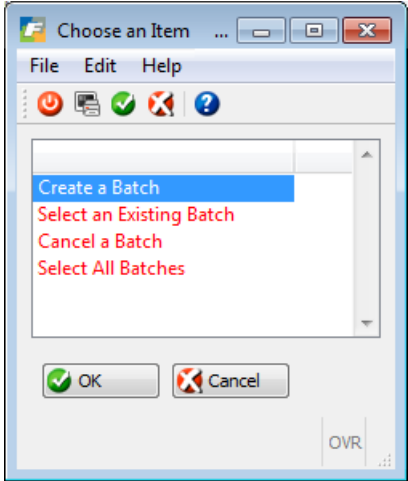
Step	Action
1	Choose option Batch Maintenance . From AR, AP, GL, or CD menus. The Batch Maintenance data entry screen displays.
2	Click the Find button
3	Press the Esc key. All batch control records are retrieved.
4	Click the Nxt or Prv buttons to navigate to the record you wish to view.
5	Select Options from the Action Menu, and then select batch from the action sub-menu.
6	<p>The following picker window displays:</p>  <p><i>Note:</i> If batch displayed on screen is approved (status = APR), picker window will not have an Approve option. It will have an Unapproved option instead.</p>
7	<p>Click the Approve a Batch option, and then click OK.</p> <p><i>Note:</i> You can also unapprove or re-assign ownership of a batch using this procedure:</p> <ul style="list-style-type: none"> • Approve Current Batch - Batch is now approved for posting and no changes can be made to the batch. • Unapprove Current Batch - this option is used to “unapproved” a batch previously approved in error. When a batch is unapproved, it can once again be accessed. (This option displays on the picker window in place of Approve Current Batch option if the batch has been previously approved) • Re- Assign Owner Of Current Batch - This function is used to re-assign an active batch to a different user.
8	The Status updates to APR . Click Exit or press Quit to return to the menu.

Learning Fitrix Review

- Multilevel Tax, Administration, Setup Company, Return to Main Menu are menu options which appear on all Fitrix Accounting Menus and contain programs or information which are consistently used throughout the different modules.
- Included in the base files for all accounting modules is the Set Up Company option which allows you to set up information that is shared and used consistently throughout the Fitrix Accounting System. Included in these base files are Company Information, Chart of Accounts, and Checking Account Numbers.
- Update Ledger Accounts is where the Chart of Accounts is entered for any Fitrix Business Module.
- Setting up Multilevel tax consists of defining Tax Codes, Tax Groups, and Tax Periods.
- Multilevel tax analysis reporting can be summary or detail form for a defined Tax Period for either Accounts Receivable or Accounts Payable.
- Batch processing allows different users to independently enter and post separate batches in the same applications at the same time.

Lab Exercise a: Getting Around Fitrix

Data Entry Commands

Objective: To become familiar with the screen action commands.

1. Open the Accounts Payable main menu. From the Main Menu, choose Financial Management and then choose selection 3. You may type "3" or click on it to select it.
2. From the Accounts Payable main menu choose #3, Vendor Information. This will bring up all menu items used to develop and maintain the vendor codes.
3. From this menu selection choose "a" to select Update Vendor Information.
4. This will bring up a data entry screen, which allows you to add or update items related to this Vendor. There are many screen sections.
 - The Menu Standard Toolbar at the top of the screen.
 - The Standard Toolbar is below it menu toolbar.
 - The Other toolbar is below the Standard toolbar.
 - The Action toolbar is below the Other toolbar.
 - The body of the document itself, which is the portion of the screen you will enter data into.
5. Choose Find and let the cursor drop to the first field in the document (Vendor field). We are going to find all possible vendors, so we will not define any selection criteria in the screen display.
6. Click the OK button or press ENTER and the system will display all vendors in the database. It displays the vendor information one page at a time, so information for an individual vendor will be displayed on the current screen.
7. Choose (N)ext and the screen will display the information for the next vendor.
8. Choose (P) and the screen will display the information for the previous vendor.
9. Choose (B)rowse and the system displays a summary line of all the documents that were found. This allows you to view the items in a list and quickly allows you to identify the document you want. A menu displays, and the "action" functions will apply only to the "browse" screen. Try the "action" functions while in the browse screen.
10. Click OK to return to the original data entry screen.
11. Choose (F) and click the "Contact" field or press the TAB key twice to position the cursor in the "Contact" field. Rather than select all the vendors as we did previously, we will narrow our selection to a specific range of vendors by using relational operators to define selection criteria. With the cursor positioned on the "contact," enter "J*" and press ENTER. By using the selection of J* we have narrowed our range of selection to just those vendors whose contact person's name begin with "J".

Other relational operators which can be used to define selection criteria include:

- * asterisk; stands for any group of characters
- ? question mark; stands for any single character
- > greater than; all values greater than the value entered
- < less than; all values less than the value entered
- >= greater than or equal to; all values greater than or equal to the value entered
- <= less than or equal to; all values less than or equal to the value entered
- <> or !=; not equal to the value entered
- = finds a null (empty) values
- != means not equal to

12. (D)delete allows you to delete the document that is currently being displayed. There are exceptions to this. For example posted document cannot be deleted.

ZOOM Command

Objective: To become familiar with Zoom Commands: Zoom and Auto zoom.

1. Return to the main menu and then go to Accounts Payable (1) for Payable Ledger, (a) for Update Payables Documents.
2. Choose (A)dd and position the cursor at the Vendor field. Notice the magnifying glass in the Vendor Code field. This allows the user to zoom to a list of vendors.
3. Click the Zoom button (or press CTRL- Z). Click the Search button.
4. Select the desired vendor by moving the cursor to the line with arrow keys and click the OK button (or press ENTER).
5. Click the Cancel button (or press ESC) to exit from this document.
7. Click exit to return to the Payable Ledger menu.
8. Select Update Payable Documents again.
9. Choose (a)dd and position cursor on vendor field.
10. Enter "1*" and ENTER to display all the vendors whose code begins with 1.
11. Press ESC to return to the Vendor field without selecting a vendor code.

12. Now enter "1*" in the vendor field and press TAB to auto zoom to the display of all vendor codes beginning with 1.

Note that the difference between using the zoom picker window with a selection screen and an auto zoom is the time required displaying the windows and entering selection criteria. Auto zoom allows you to shortcut those steps, if a portion of the data is known.

13. Click the Cancel button (or press ESC).
14. Return to the main menu.

Lab Exercise b: Company Set Up

Objective: The purpose of this lab is to show the user how to set up the company that is going to be used for accounting and distribution applications.

Company Information

1. Choose General/Administrative from Main Menu.
2. Choose Setup Company
3. Choose (a) from Setup Company menu.
4. Choose Update from action toolbar.
5. Change 'Address1' to "1234 Main Street", press TAB. Press Ctrl TAB or click on the Detail button to move to the detail part of the screen. Position your cursor below the last department/description entry.
6. Add in department 400 with a description of 'Southern Distribution Center'.
7. Click the OK (or press ENTER) to save.
8. Click Exit or press (Q) to return to the Setup Company menu.

Print Company Information

1. Choose (b) Print Company Information.
2. Redirect to the screen. The company control record now prints to the screen.
3. Press (Q) and click Finished button to return to the menu.

Update Account Number Ranges

1. Choose (c) to 'Update Account Number Ranges'. These are the actual ledger categories that will be used for transaction processing and reporting. The ranges are 9 digits and their descriptions are 15 characters. You can use any numbers you desire, but the categories must be in ascending order and these cannot be changed once processing starts.
2. Click Exit or press (Q) to go back to the menu.

Print Account Number Ranges

1. Select (d) 'Print Account Number Ranges' to print a report identifying the account number ranges. Redirect to the screen. Press (Q) and click Finished button to return to the menu.

Update Ledger Accounts

1. Choose (e) to 'Update Ledger Accounts'. The account number is user defined.
2. Choose Find and press (ENTER) to find all account numbers. The 'Account Number' must fall within the range of Account Number ranges.
3. The 'type' is system-generated based on the account number and its placement relative to the 'Account Number Ranges'. The 'description' is user generated and is the NAME for that account. The 'subtotal group' provides a heading, under which the account will print, for financial reporting.
4. Press (Q) to return to menu.

Print Ledger Account

1. Choose (f) to 'Print Ledger Account' this will allow you to print a report of ledger accounts. Redirect to the screen. Press (Q) and click Finished button to return to the menu.

Update Checking Account

1. Choose (g) to 'Update Checking Accounts'.
2. Do Find and ENTER to find all checking accounts on file. These records need to be set up so that checks can be printed from A/P. If the checking account does not exist, then no checks can be printed out.
3. Click Exit or press (Q) and then the ESC key twice to go back to the main menu.

Document Messages

1. Choose (h) to select 'Document Messages'.
2. Do Find to view the various document messages.
3. Enter a new one.

Lab Exercise c: Setup Multilevel Tax

Objective: To set up the Multilevel Tax codes used for calculating taxes on items that are purchased and sold.

Tax Codes

1. Select Update Multilevel Tax Codes from the Financial Management and Multilevel Tax Menus.
2. Find all the existing tax codes supplied with database. Notice the "NOTAX" Code that is set up.

The "NOTAX" or null tax code must be defined for customers that are not taxed.

3. Begin by defining three new tax codes for the Southern Distribution Center (department 400). (Press ESC after each one to store.)

TEXTAX	6.5%	Texas State Tax	No do not include
TRVCO	1%	Travis County Tax	No do not include
ASTCTY	1%	Austin City Tax	No do not include

All three new tax codes have the following General Ledger Accounts:

A/R Tax Account and A/R Discount Tax Account = 210000000

A/P Tax Account and A/P Discount Tax Account = 638500000

4. Press enter or click OK to store.
5. Click Exit or press (Q) to return to the menu.

Tax Periods

1. Select Update Multilevel Tax Periods.
2. Go into update and make sure periods for the current year are set up.
3. Press (ENTER) to store.
4. Click Exit or press (Q) to return to the menu.

Tax Groups

1. Select Update Multilevel Tax Groups from the Multilevel Tax Menu.
2. Choose Find and ESC to find all the existing Tax Groups defined.
3. Add the following Tax Group:
 - TRVCO for Travis County Tax Reports
 - Tax Codes:
 - TRVCO (non-cumulative tax rates)
 - ASTCTY (non-cumulative tax rates)
4. Click OK button (or press ENTER) to store tax code entered and (Q) to return to the menu.
5. Select Print Multilevel Tax Groups and redirect to the screen.
6. Press (Q), click Finished button, and then ESC key until you are back at the main menu.

Learning Fitrix Summary

The following points of training were covered in this Chapter. If you feel that you have not mastered all objectives, go back and review those sections.

- Fitrix Accounting System Overview
- Fitrix Menus and Data Entry Commands Overview
- User Control Libraries access buttons and keyboard shortcuts
- Set Up Company menu and options
- Flexible Document Delivery
- Document Attachments
- Email Alerts
- Set up Multilevel Tax codes
- Introduction to Batch Processing

